

### **CENSUS STATISTICS**

This sampling of Census tables provides a brief overview of the products available following the release of the 1996 Census of Agriculture. To purchase or for more information please call Truro, N.S. (902) 893-7251 or Ottawa 1-800-465-1991.

**TABLE 1**  
**Selected Prince Edward Island Data**

	1981	1986	1991	1996	1996 as a % of 1986	1996 as a % of 1991
Number of Farms	3,154	2,833	2,361	2,217	-21.7	-6.1
Total Area of Farms (acres)	699,367	673,196	639,693	655,365	-2.6	2.4
Under Crops	391,118	386,715	380,796	420,971	8.9	10.6
Improved Pasture (1)	89,521	55,899	47,636	29,221	-47.7	-38.7
Summerfallow	7,481	6,541	2,464	903	-86.2	-63.4
All Other Land	211,247	224,041	208,797	204,270	-8.8	-2.2
Total Capital Value (\$)	699,470,045	738,631,854	941,533,039	1,417,138,775	91.9	50.5
Value of Land and Buildings	478,844,864	489,544,771	656,314,112	1,072,281,310	119.0	63.4
Value of Machinery and Equipment	148,971,254	170,804,062	204,824,741	269,385,644	57.7	31.5
Value of Livestock and Poultry	71,653,927	78,283,021	80,394,186	75,471,821	-3.6	-6.1

#### **Farms Classified by Gross Receipts**

	1981		1986		1991		1996	
	# of Farms	%	# of Farms	%	# of Farms	%	# of Farms	%
Total Value of Agricultural Gross Receipts in Current Dollars								
Under \$2,500	569	18.04	375	13.24	217	9.19	202	9.1
2,500 - 4,999	362	11.48	262	9.25	184	7.79	149	6.7
5,000 - 9,999	386	12.24	292	10.31	244	10.33	223	10.1
10,000 - 24,999	569	18.04	496	17.51	383	16.22	348	15.7
25,000 - 49,999	473	15.00	422	14.90	261	11.05	269	12.1
50,000 - 99,999	414	13.13	433	15.28	355	15.04	255	11.5
100,000 - 249,999	299	9.48	401	14.15	434	18.38	377	17.0
\$250,000 and Over	82	2.60	152	5.37	283	11.99	394	17.8

#### **Farms Classified by Size of Farms**

Size of Farms	1981		1986		1991		1996	
	# of Farms	%	# of Farms	%	# of Farms	%	# of Farms	%
Under 3 Acres	77	2.44	100	3.53	56	2.37	71	3.2
3 - 9	72	2.28	80	2.82	66	2.80	85	3.8
10 - 69	423	13.41	380	13.41	328	13.89	372	16.8
70 - 129	735	23.30	558	19.70	393	16.65	348	15.7
130 - 179	457	14.49	383	13.52	305	12.92	233	10.5
180 - 239	414	13.13	381	13.45	283	11.99	223	10.1
240 - 399	577	18.29	512	18.07	461	19.53	380	17.1
400 - 559	217	6.88	231	8.15	239	10.12	225	10.1
560 - 759	87	2.76	101	3.57	110	4.66	110	5.0
760 - 1,119	57	1.81	67	2.36	61	2.58	93	4.2
1,120 - 1,599	24	0.76	20	0.71	34	1.44	39	1.8
1,600 Acres & Over	14	0.44	20	0.71	25	1.06	38	1.7

Table 1 (cont'd)

	1981	1986	1991	1996	1996 as a % of 1986	1996 as a % of 1991
<b><u>Area of Crops on Farms (acres)</u></b>						
Wheat	8,127	11,803	11,321	23,637	100.3	108.8
Oats (grain & forage)	34,444	27,172	17,540	15,080	-44.5	-14.0
Barley	53,237	68,002	84,183	90,576	33.2	7.6
Mixed Grain	84,547	66,376	40,742	24,514	-63.1	-39.8
Rye	2,423	4,496	3,682	3,416	-24.0	-7.2
Soybeans	103	4,723	5,877	5,572	18.0	-5.2
Corn for Silage	6,313	3,506	2,888	2,657	-24.2	-8.0
Tame Hay	123,754	126,434	124,461	134,761	6.6	8.3
Potatoes	63,878	64,219	77,809	108,158	68.4	39.0
Tobacco	4,018	3,669	1,879	-	-100.0	-100.0
Vegetables	4,123	2,773	3,059	4,062	46.5	32.8
Small Fruits (2)	1,007	2,032	1,982	5,743	182.6	189.8
<b><u>Livestock Numbers</u></b>						
Total Cattle	102,454	100,373	94,573	94,611	-5.7	0.0
Cows						
Dairy	24,106	21,805	18,318	16,353	-25.0	-10.7
Beef	11,038	11,289	12,977	16,472	45.9	26.9
Heifers	19,990	21,857	20,328	15,804	-27.7	-22.3
Steers	19,550	19,352	17,779	20,350	5.2	14.5
Bulls	1,374	1,275	1,205	1,163	-8.8	-3.5
Calves	26,396	24,795	23,966	24,469	-1.3	2.1
Total Pigs	116,843	114,836	106,728	117,560	2.4	10.1
Total Sheep	7,619	6,795	3,394	2,996	-55.9	-11.7
Total Horses & Ponies	2,317	2,357	1,891	1,869	-20.7	-1.2
Total Hens & Chickens	222,729	275,656	429,724	352,488	27.9	-18.0
<b><u>Population</u></b>						
Total Population	122,506	126,646	129,765	134,557	6.2	3.7
Farm Population	12,160	10,380	8,670	7,805	-24.8	-9.9
<b><u>Machinery</u></b>						
Tractors	5,804	6,065	5,730	5,579	-8.0	-2.6
Grain Combines	1,161	1,125	1,005	874	-22.3	-13.0
Swathers	220	90	55	40	-55.6	-27.3

(1) 1981 not directly comparable to other years because of definition change.

(2) 1981, area to be harvested. 1986, 1991, area under cultivation.

Source: 1981, 1986, 1991, 1996 Censuses of Agriculture

**TABLE 2**  
**Practices used to Control Soil Erosion, 1996**

Farms reporting the following practices	<u>NF</u>	<u>PE</u>	<u>NS</u>	<u>NB</u>
Total # of Farms	742	2,217	4,453	3,405
Crop Rotation	235	1,561	1,310	1,315
Permanent Grass Cover	212	781	1,681	1,149
Winter Cover Crops	25	227	253	188
Grassed Waterways	9	313	240	187
Strip-Cropping	4	174	121	129
Contour Cultivation	27	218	157	149
Windbreak on Shelterbelts	63	396	267	177

Source: Agricultural Profile of the Atlantic Provinces, Cat. no. 95-175-XPB

**TABLE 3**  
**Selected Land Management Practices, Prince Edward Island, 1981-1996**

	<u>1996</u>	<u>1991</u>	<u>1986</u>	<u>1981</u>
<b>Commercial Fertilizers</b>				
Area in Acres	295,393	252,336	279,964	265,494
Farms Reporting	1,534	1,668	2,200	2,421
<b>Herbicides</b>				
Area in Acres	225,772	182,322	211,455	202,104
Farms Reporting	1,212	1,191	1,803	2,024
<b>Insecticides</b>				
Area in Acres	115,888	89,356	86,583	79,035
Farms Reporting	691	645	808	967

Source: Historical Overview of Canadian Agriculture , Cat. no. 93-358-XPB

**TABLE 4**  
**Gross Value of Agricultural Production - Prince Edward Island 1997 & 1998**

	<b>- Preliminary Estimates - Year 1999</b>				<b>- Final Estimates - Year 1998</b>			
	<u>Unit</u>	<u>Production</u>	<u>Value</u> \$'000	<u>% of</u> <u>Total</u> <u>Value</u>	<u>Production</u>	<u>Value</u> \$'000	<u>% of</u> <u>Total</u> <u>Value</u>	
Wheat	bus.	908,000	3,923	1.0	1,117,000	4,513	1.1	
Oats	bus.	913,000	1,552	0.4	641,000	1,237	0.3	
Barley	bus.	4,335,000	12,572	3.4	6,240,000	15,538	3.9	
Mixed Grain	bus.	960,000	2,362	0.6	1,056,000	2,249	0.6	
Soybeans	bus.	200,000	1,432	0.4	224,000	1,633	0.4	
Potatoes	cwts.	28,600,000	195,617	52.2	29,150,000	218,355	54.3	
Tame Hay(1)	tons	270,000	15,541	4.1	306,000	17,613	4.4	
Fruits & Vegetables			5,395	1.4		14,141	3.5	
Floriculture & Nursery			1,924	0.5		1,547	0.4	
Other Crops & Wood Production			5,836	1.6		5,013	1.2	
<b>Total Crops</b>			<b>246,154</b>	<b>65.6</b>		<b>281,839</b>	<b>70.1</b>	
Cattle & Calves	head	25,154	29,006	7.7	35,300	29,006	7.2	
Hogs	head	208,100	21,875	5.8	199,700	20,624	5.1	
Sheep & Lambs	head	2,700	289	0.1	2,300	273	0.1	
Poultry			5,161	1.4		5,105	1.3	
<b>Total Livestock</b>			<b>56,331</b>	<b>15.0</b>		<b>55,008</b>	<b>13.7</b>	
Milk	kilolitres	94,051	49,039	13.1	96,587	49,523	12.3	
Eggs	'000 doz.	2,548	3,023	0.8	2,472	2,933	0.7	
Fur Farming			976	0.3		1,009	0.3	
Honey	lbs.	111,000	155	0.0	127,000	145	0.0	
Other Livestock			637	0.2		655	0.2	
<b>Total Other</b>			<b>53,830</b>	<b>14.4</b>		<b>54,265</b>	<b>13.5</b>	
Crop Insurance, Stabilization & Deficiency Payments								
Net Non-Grain Cash Advances, etc.			18,696	5.0		11,131	2.8	
<b>Total Gross Value</b>			<b>375,011</b>			<b>402,243</b>		

(1) 1992's price is used at the request of the P.E.I. Department of Agriculture and Forestry.  
Total value of hay may be overestimated since some also appears in Other Crops.  
Source: Statistics Canada, Truro Office

TABLE 5

**Farm Cash Receipts from the Sale of Farm Products  
Atlantic Provinces & Canada**

<u>Year</u>	<u>Nfld.</u> D204854	<u>P.E.I.</u> D201466	<u>N.S.</u> D201666	<u>N.B.</u> D201866	<u>Canada</u> D201166
	- Thousand Dollars -				
2000	73,347	325,968	413,986	365,896	32,512,769
1999	78,137	352,318	392,936	372,352	30,462,237
1998	75,566	322,061	374,235	346,868	29,829,612
1997	78,050	280,641	374,053	316,998	30,024,571
1996	77,052	291,295	377,525	310,942	29,295,888
1995	65,687	311,616	338,910	287,833	27,173,510
1994	63,094	307,455	326,172	291,624	25,934,885
1993	62,118	237,817	311,813	282,136	24,234,502
1992	64,881	227,856	320,803	269,798	23,779,494
1991	62,750	243,726	317,847	256,977	22,029,898
1990	60,139	253,381	331,697	280,204	21,997,939
1989	58,568	258,163	325,899	274,056	22,919,269
1988	55,073	209,253	321,902	252,971	22,435,232

Source: Agriculture Economic Statistics, 21-603-XPE

TABLE 6

**Net Income of Farm Operators from Farming Operations  
Prince Edward Island**

<u>Year</u>	<u>Farm Cash Receipts</u> D201466	<u>Operating Expenses After Rebates</u> D210635	<u>Income In Kind</u> D200113	<u>Depreciation Charges</u> D210637	<u>Value of Inventory Change</u> D200110	<u>Farm Net Income</u> D200117
	- Thousand Dollars -					
1999	352,318	263,361	1,868	31,145	-4,260	55,420
1998	322,061	253,981	1,737	31,265	-12,827	25,725
1997	280,641	249,757	1,848	28,926	12,880	16,686
1996	291,295	245,393	1,906	28,527	7,679	26,960
1995	311,616	239,741	1,921	27,062	39,192	85,926
1994	307,455	217,665	2,175	25,312	-10,734	55,919
1993	237,817	195,198	1,846	23,218	-12,790	8,457
1992	227,856	190,570	1,552	23,122	34,538	50,254
1991	243,726	181,173	1,498	23,312	-9,616	31,123
1990	253,381	173,992	1,629	22,715	-7,888	50,415
1989	258,163	170,685	1,680	21,468	-266	67,424
1988	209,253	160,165	1,590	19,285	9,330	40,723
1987	215,869	151,094	1,641	18,518	-7,683	40,215
1986	186,195	146,129	2,058	18,664	-5,259	18,201
1985	172,025	143,249	2,338	18,543	647	13,218

Source: Agriculture Economic Statistics, 21-603-XPE

**TABLE 7**  
**Farm Cash Receipts from the Sale of Farm Products - Prince Edward Island**

	<u>2000</u>	<u>1999</u>	<u>1998</u>	<u>1997</u>	<u>1996</u>	<u>1995</u>	<u>1994</u>	<u>1993</u>	<u>1992</u>
	- Thousand Dollars -								
Grain - D209773-775+D211011	8,201	8,073	9,090	10,820	10,979	10,724	8,025	7,465	8,575
Potatoes - D209776	154,941	194,818	173,314	128,843	137,544	149,741	163,704	96,843	73,548
Vegetables - D209777	18,166	14,425	11,437	9,053	7,243	7,146	7,248	7,129	6,675
Fruits - D209778 + D209779	4,929	3,956	2,691	2,676	2,361	2,061	2,453	2,258	2,008
Floriculture & Nursery - D209784	1,957	1,924	1,547	1,570	1,620	1,687	1,298	1,556	1,090
Tobacco - D209780	-	-	-	-	492	5,095	6,540	5,602	7,228
Forest & Maple Prod - D209801 + D20980	1,100	1,181	1,098	1,152	1,007	955	867	779	692
Other Crops - D209781+D210683+D2097	2,451	3,020	2,399	1,623	1,907	1,921	2,000	1,289	1,102
<b>Total Crops - D209772</b>	<b>191,745</b>	<b>227,397</b>	<b>201,576</b>	<b>155,737</b>	<b>163,153</b>	<b>179,330</b>	<b>192,135</b>	<b>122,921</b>	<b>100,918</b>
Cattle & Calves - D209787+D209788	25,945	25,068	28,925	29,905	27,676	28,724	27,505	33,305	29,733
Hogs - D209789	29,685	21,875	20,624	29,181	30,569	24,823	22,326	21,575	19,615
Sheep & Lambs - D209790+D209791	283	269	254	265	195	206	263	216	232
Dairy Products - D209792	50,987	48,995	49,474	47,146	45,840	43,299	41,014	38,897	39,020
Hens and Chickens - D209793	5,466	5,161	5,105	5,444	5,051	4,358	4,091	4,060	3,777
Eggs - D209795	3,031	3,014	2,925	2,948	3,218	2,758	2,618	2,764	2,604
Other Livest & Prod - D209796+D209797									
D209798+D209799	1,872	1,843	2,047	2,026	2,915	1,576	1,540	1,159	1,102
<b>Total Livestock &amp; Products -D209786</b>	<b>117,269</b>	<b>106,225</b>	<b>109,354</b>	<b>116,915</b>	<b>115,464</b>	<b>105,744</b>	<b>99,357</b>	<b>101,976</b>	<b>96,083</b>
NISA Payments - D210774	6,266	5,842	4,513	2,180	765	138	208	1,148	1,717
GRIP Payments - D210774	-	-	-	-	1,492	3,924	8,505	2,481	4,667
Crop Insurance - D209785	2,878	2,204	754	1,481	1,597	1,864	1,506	2,304	1,888
Price Stabilization - D209803	-	-	-	-	-	-	-	-	2
Tripartite - D209804	-	-	-	-	-	-1	556	-2	3,616
Provincial Stabilization - D209806	598	1,029	1,141	621	628	628	739	963	1,157
Dairy Subsidy - D209805	1,022	1,480	1,898	2,064	3,179	4,197	4,289	4,774	4,857
Other Payments - D209771	6,190	8,141	2,825	1,643	5,017	15,792	160	1,252	12,951
<b>Total Payments - D209802</b>	<b>16,954</b>	<b>18,696</b>	<b>11,131</b>	<b>7,989</b>	<b>12,678</b>	<b>26,542</b>	<b>15,963</b>	<b>12,920</b>	<b>30,855</b>
<b>Total Receipts - D209770</b>	<b>325,968</b>	<b>352,318</b>	<b>322,061</b>	<b>280,641</b>	<b>291,295</b>	<b>311,616</b>	<b>307,455</b>	<b>237,817</b>	<b>227,856</b>

Source: Agriculture Economic Statistics, 21-603-XPE

**TABLE 8**  
**Farm Operating Expenses and Depreciation Charges - Prince Edward Island**

	<u>1999</u>	<u>1998</u>	<u>1997</u>	<u>1996</u>	<u>1995</u>	<u>1994</u>	<u>1993</u>	<u>1992</u>	<u>1991</u>
	- Thousand Dollars -								
Net Property Taxes (1) - D210250	2,675	2,572	2,522	2,497	2,504	2,279	1,985	1,626	1,563
Total Rent - D210251+D210252	11,174	10,372	10,269	9,872	10,085	9,370	7,864	7,961	7,030
Total Wages - D210253+D210254	46,755	44,529	43,232	42,372	42,284	38,350	35,754	34,960	34,182
Net Interest - D210255	25,640	23,954	21,168	20,298	21,107	19,715	18,519	15,567	17,072
Building & Fence Repairs - D210256+D21	5,260	5,058	5,018	5,448	5,023	4,843	4,211	4,548	4,204
Electricity & Telephone & Net Heating									
Fuel (2) - D210258+D210259+D21026	8,064	7,740	7,897	7,737	7,732	7,652	7,384	7,055	6,683
Total Machinery (3) - D210261+D210262	33,005	32,441	32,481	31,561	30,246	28,749	27,243	27,520	26,491
Net Fertilizer & Lime - D210263+D210264	39,408	36,489	34,102	33,760	32,965	28,510	22,786	22,976	20,908
Total Other Crops (4) - D210265+D210266+									
D210266 + D210267+D210268+D210:	40,160	36,394	36,561	37,802	34,663	28,538	22,540	21,339	18,978
Net Feed - D210270	26,146	26,679	27,791	27,246	25,704	21,540	19,889	20,513	20,338
Total Other Livestock (5) - D210271+D210	4,139	8,137	9,743	8,661	9,388	7,312	8,453	8,642	7,297
Total Miscellaneous (6) - D210273+D210274+									
D210275+D210276	20,935	19,616	18,973	18,138	18,040	20,807	18,570	17,863	16,427
Total Depreciation - D210277	31,145	31,265	28,926	28,527	27,062	25,312	23,218	23,122	23,312
<b>Total Operating Expenses</b>									
after Rebates - D210248	<b>294,506</b>	<b>285,246</b>	<b>278,683</b>	<b>273,919</b>	<b>266,803</b>	<b>242,977</b>	<b>218,416</b>	<b>213,692</b>	<b>204,485</b>

(1) Owned land and buildings only.

(2) Farm business share only.

(3) Fuel, repairs & other.

(4) Crop and hail insurance, pesticides, commercial seed, irrigation, twine, wire and containers.

(5) Livestock purchases, artificial insemination charges and veterinary expenses.

(6) Insurance, custom work, stabilization premiums, legal and accounting fees, and other equipment, supplies and services not previously specified.

Source: Agriculture Economic Statistics, 21-603-XPE

**TABLE 9**  
**Agricultural Debt Outstanding by**  
**Source of Lenders, Prince Edward Island**

	Chartered Banks D203637	Federal Gov't Agencies D204743	Prov. Gov't Agencies D204753	Credit Unions D204763	Insurance, Trust Co. and Others D204773	Private Individuals and Loan Companies D204783	Advance Payment Programs D204954	Total D203627
	- \$'000 -							
1999	257,602	112,312	16,420	10,820	4,484	23,456	7,274	432,368
1998	251,852	101,289	18,067	7,311	3,343	19,101	7,274	408,237
1997	228,182	94,259	20,589	1,458	3,343	19,101	5,160	372,092
1996	187,229	89,028	26,031	1,007	2,460	20,352	5,019	331,126
1995	158,969	77,482	42,917	806	2,460	20,352	6,605	309,591
1994	140,914	65,364	53,912	675	3,025	18,731	2,239	284,860
1993	117,441	55,046	32,022	614	4,427	20,406	4,929	234,885
1992	101,165	48,283	23,814	294	4,427	20,406	9,071	207,460
1991	93,839	39,738	23,626	294	5,646	19,147	5,964	188,254
1990	87,193	37,730	22,986	319	5,646	19,147	5,575	178,596
1989	77,372	38,424	21,937	334	5,148	16,728	-	159,943
1988	75,527	41,136	23,227	214	5,148	16,728	3,816	165,796
1987	64,573	45,592	23,002	204	13,923	9,354	2,824	159,472

Source: Agriculture Economic Statistics, 21-603-XPE

**FIGURE 1**  
**Agricultural Debt Outstanding by**  
**Source of Lenders, Prince Edward Island, 1999**

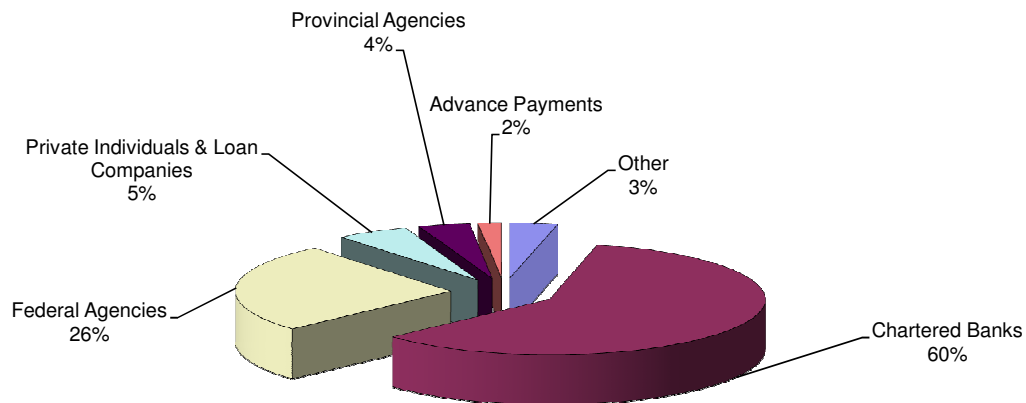

**TABLE 10**  
**Canadian Prime Interest and Currency Exchange Rates**  
**Monthly 1994-98**

Month	Prime Rate %					Currency Exchange \$US/CAN (1)				
	2000	1999	1998	1997	1996	2000	1999	1998	1997	1996
January	6.50	6.75	6.00	4.75	7.25	1.449	1.519	1.441	1.349	1.367
February	6.75	6.75	6.50	4.75	7.00	1.451	1.497	1.434	1.355	1.376
March	7.00	6.75	6.50	4.75	6.75	1.461	1.518	1.416	1.372	1.365
April	7.00	6.50	6.50	4.75	6.50	1.468	1.487	1.430	1.394	1.359
May	7.50	6.25	6.50	4.75	6.50	1.496	1.462	1.445	1.380	1.369
June	7.50	6.25	6.50	4.75	6.50	1.477	1.469	1.465	1.384	1.365
July	7.50	6.25	6.50	4.75	6.25	1.478	1.489	1.488	1.377	1.369
August	7.50	6.25	6.50	4.75	5.75	1.482	1.492	1.535	1.390	1.372
September	7.50	6.25	7.25	4.75	5.75	1.486	1.477	1.521	1.387	1.369
October	7.50	6.25	7.00	5.25	5.00	1.512	1.477	1.545	1.387	1.351
November	7.50	6.50	6.75	5.50	4.75	1.542	1.468	1.539	1.413	1.338
December	7.50	6.50	6.75	6.00	4.75	1.522	1.473	1.542	1.427	1.362
Annual	7.27	6.44	6.60	4.96	6.06	1.485	1.486	1.483	1.385	1.364

(1) Value of US Dollar in Canadian Funds.

Source: Statistics Canada - Cat. no. 11-010-XPB

**FIGURE 2**  
**Canadian Prime Interest Rates**

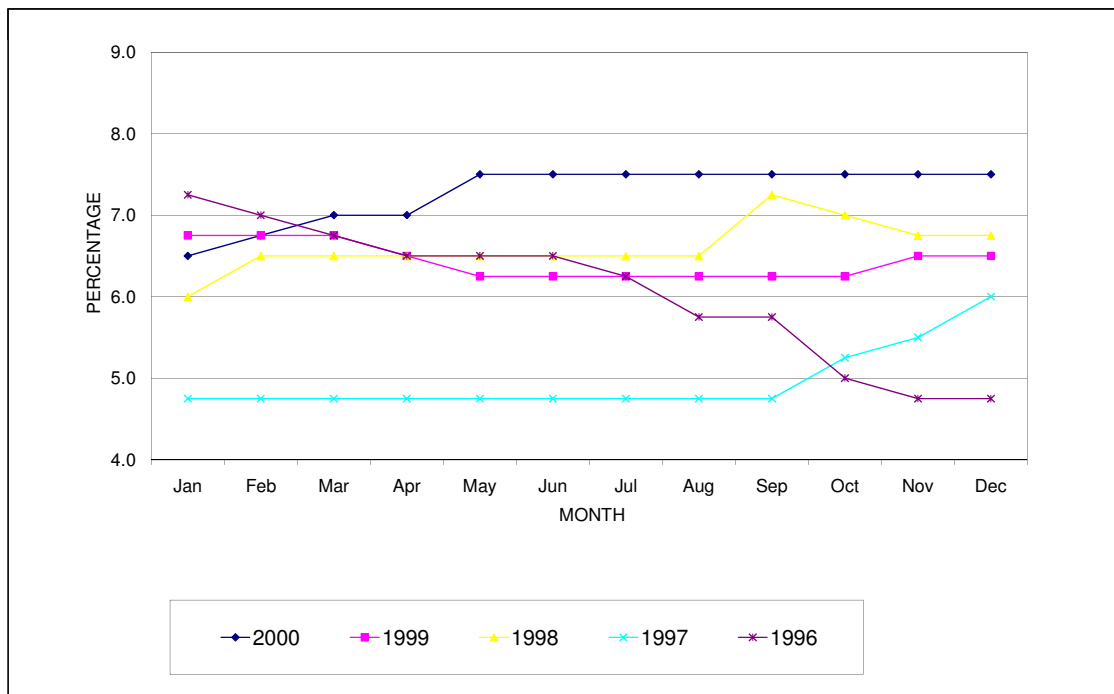



**TABLE 11**  
**Farm Input Price Indexes, East Canada**  
**1992=100**

	<u>Total</u> <u>Farm</u> <u>Inputs</u>	<u>Building</u> <u>and Fencing</u>	<u>Machinery</u> <u>Replacement</u>	<u>Machinery</u> <u>and Motor</u> <u>Vehicles</u>	<u>Crop</u> <u>Production</u>	<u>Seed</u>	<u>Fertilizer</u>
	P219363	P219364	P219366	P219365	P219388	P219389	P219393
1999	115.0	122.9	137.9	126.4	120.3	114.0	127.9
1998	114.7	117.2	133.5	124.7	120.6	114.2	125.8

	<u>Pesticides</u>	<u>Crop</u> <u>Insurance</u>	<u>Animal</u> <u>Production</u>	<u>Feeder</u> <u>Livestock</u>	<u>Prepared</u> <u>Feed</u>	<u>Grain</u> <u>Feed</u>	<u>Veterinary</u> <u>Services</u>
	P219397	P219400	P219401	P219402	P219410	P219411	P219413
1999	112.8	113.8	114.7	121.1	108.7	102.1	130.4
1998	117.1	113.1	116.5	112.9	119.8	112.2	126.7

	<u>Heating</u> <u>Fuel</u>	<u>Supplies</u> <u>and Services</u>	<u>Interest</u>	<u>Custom</u> <u>Work</u>	<u>Farm</u> <u>Rent</u>	<u>Electricity</u>	<u>Telephone</u>
	P219419	P219414	P219422	P219418	P219425	P219416	P219417
1999	93.7	111.8	88.6	127.2	86.5	112.7	105.5
1998	102.1	111.7	86.4	124.5	89.1	110.7	113.6

---

Source: Statistics Canada

**LIVESTOCK STATISTICS**

**TABLE 12  
Cattle on Farms, Prince Edward Island, July 1**

Year	Cows Which Have Calved			Heifers 1 Year and Over Which Have Not Calved			Steers 1 Year and Over	Calves Under 1 Year	Total
	Bulls 1 Year and Over	For Milk	For Beef	For Milk Replacement	For Beef Replacement	For Slaughter			
	D225867	D225868	D225869	D225870	D227024	D227025			
2000	1,000	15,800	16,000	6,700	2,100	6,700	19,400	24,300	92,000
1999	1,200	16,200	16,500	6,900	2,200	7,200	21,300	24,500	96,000
1998	1,100	16,200	16,400	6,500	2,300	7,000	21,000	24,500	95,000
1997	1,100	16,200	16,300	6,700	2,400	6,400	20,400	24,500	94,000
1996	1,200	16,300	16,500	6,800	2,400	6,500	20,400	24,500	94,600
1995	1,200	16,700	15,500	7,000	2,500	7,000	20,000	24,100	94,000
1994	1,200	17,000	14,500	7,400	2,600	7,500	19,000	24,300	93,500
1993	1,100	17,500	14,000	7,800	2,900	8,000	18,600	24,100	94,000
1992	1,100	18,000	13,500	8,200	3,000	8,400	17,900	24,400	94,500
1991	1,200	18,300	13,000	8,500	3,000	8,800	17,800	24,400	95,000
1990	1,200	18,900	13,000	9,000	3,000	8,800	18,200	24,900	97,000
1989	1,200	19,300	13,300	9,500	3,000	8,400	18,500	24,800	98,000
1988	1,200	20,000	13,300	9,500	3,000	8,600	18,400	25,000	99,000
1987	1,200	20,800	12,300	9,500	2,800	8,500	19,000	24,900	99,000
1986	1,300	21,800	11,200	9,800	2,800	9,200	19,400	25,000	100,500
1985	1,200	22,200	10,900	9,900	3,000	8,800	19,300	24,700	100,000
1984	1,200	22,700	11,100	10,600	3,200	8,000	19,100	25,100	101,000

Source: Livestock Statistics, 23-603-XPE

**TABLE 13  
Hogs and Sheep on Prince Edward Island Farms as of July 1**

Year	-----HOGS-----						----SHEEP----		
	BREEDING STOCK			ALL OTHER PIGS			Sheep Over 1 Year	Lambs Under 1 Year	Total Sheep & Lambs
	Boars 6 Months & Over	Sows and Gilts	Under 45 Lbs.	45 Lbs. to 130 Lbs.	Over 130 Lbs.	Total Pigs			
D236670	D236671	D231602	D231613	D231624	D236668	D226580	D226581	D226579	
2000	700	12,400	42,300	36,000	31,600	123,000	1,900	2,200	4,100
1999	700	12,400	41,900	36,200	31,800	123,000	1,900	2,100	4,000
1998	700	12,400	43,200	37,300	33,400	127,000	1,900	2,200	4,100
1997	600	11,800	38,500	34,000	30,100	115,000	1,900	2,200	4,100
1996	600	12,200	38,700	34,300	32,200	118,000	1,700	2,000	3,700
1995	600	12,100	35,200	34,300	32,800	115,000	1,700	2,400	4,100
1994	600	12,100	35,700	33,400	31,200	113,000	1,700	2,200	3,900
1993	600	10,900	31,700	30,200	27,600	101,000	1,800	1,900	3,700
1992	700	11,400	34,800	30,500	25,600	103,000	2,000	2,000	4,000
1991	700	12,400	38,500	30,300	26,100	108,000	1,700	1,700	3,400
1990	700	12,400	38,300	30,500	27,100	109,000	2,000	1,900	3,900
1989	900	13,900	40,000	36,800	29,400	121,000	2,400	2,400	4,800
1988	900	14,200	40,800	37,200	30,900	124,000	2,800	2,700	5,500
1987	900	14,100	41,000	37,000	31,000	124,000	3,300	3,000	6,300
1986	800	13,100	37,500	35,700	29,900	117,000	3,700	3,100	6,800
1985	900	13,500	41,500	32,100	27,000	115,000	3,900	3,100	7,000
1984	900	13,900	43,000	34,800	29,400	122,000	4,100	3,400	7,500

Source: Livestock Statistics, 23-603-XPE

**TABLE 14**  
**Disposition of Livestock of Canadian Origin**

<u>Year</u>	<u>Total Supply</u>	<u>Inter-National (1) Exports</u>	<u>Killed on Farm</u>	<u>Inspected (2) Slaughter</u>	<u>Other Commercial Slaughter</u>
<b><u>CATTLE</u></b>					
2000	4,371,500	917,700	33,900	3,323,100	96,800
1999	4,551,300	957,500	32,400	3,464,600	96,800
1998	4,698,600	1,288,700	32,400	3,285,100	92,400
1997	4,589,500	1,331,800	32,300	3,134,200	91,200
1996	4,624,300	1,481,100	31,900	3,013,600	97,700
1995	3,900,100	1,108,800	31,400	2,663,300	96,600
1994	3,710,000	982,600	32,100	2,586,200	109,100
1993	3,873,100	1,188,100	31,400	2,565,200	88,400
1992	4,075,200	1,240,400	31,300	2,732,500	71,000
<b><u>CALVES</u></b>					
2000	340,800	24,900	10,400	290,200	15,300
1999	375,200	28,600	9,900	323,100	13,600
1998	375,100	26,700	9,900	325,900	12,600
1997	422,100	49,000	9,900	346,900	16,300
1996	394,900	31,900	9,300	336,900	16,800
1995	381,600	26,800	9,300	333,500	12,000
1994	371,400	34,500	9,700	315,500	11,700
1993	394,800	47,300	9,300	326,600	11,600
1992	464,100	67,000	9,200	375,500	12,400
<b><u>HOGS</u></b>					
2000	24,017,500	4,362,100	106,700	19,432,600	116,100
1999	23,087,200	4,135,300	106,600	18,724,000	121,300
1998	21,043,200	4,120,700	106,100	16,698,400	118,000
1997	18,564,600	3,180,000	106,200	15,173,000	105,400
1996	17,958,400	2,780,500	107,700	14,956,700	113,500
1995	17,518,700	1,747,500	112,800	15,551,800	106,600
1994	16,391,100	915,400	115,700	15,248,000	112,000
1993	16,041,400	838,900	119,800	14,963,900	118,800
1992	16,140,200	671,900	109,300	15,251,700	107,300
<b><u>SHEEP &amp; LAMBS</u></b>					
2000	575,800	49,900	102,500	383,600	39,800
1999	556,700	52,000	119,600	346,200	38,900
1998	499,600	46,100	106,800	312,300	34,400
1997	522,100	46,200	128,200	314,400	33,300
1996	544,500	44,600	150,200	316,900	32,800
1995	521,000	39,000	136,600	308,500	36,900
1994	529,800	28,500	136,400	324,500	40,400
1993	543,500	27,600	140,100	333,900	41,900
1992	583,400	27,500	158,000	362,100	35,800

(1) Statistics Canada, External Trade Division.

(2) Calculated from Agriculture and Agri-Food Canada data.

Source: Livestock Statistics, 23-603-XPE

**TABLE 15**  
**Disposition of Livestock, Prince Edward Island**

<u>Year</u>	<u>Total Supply</u>	<u>Inter-Provincial Exports (1)</u>	<u>Inter-National Exports (2)</u>	<u>Killed on Farm</u>	<u>Federal Inspected Slaughter (3)</u>	<u>Provincial Inspected Slaughter (4)</u>
<u>CATTLE</u>						
2000	25,900	0	700	2,200	19,700	3,300
1999	28,900	0	900	700	24,000	3,300
1998	35,000	0	800	700	28,900	4,600
1997	37,900	0	400	700	32,800	4,000
1996	37,300	0	100	800	31,600	4,800
1995	33,600	0	200	700	29,200	3,500
1994	31,400	0	100	1,000	27,000	3,300
1993	34,500	0	100	700	29,200	4,500
1992	36,200	0	800	600	29,900	4,900
<u>CALVES</u>						
2000	800	0	0	800	0	0
1999	300	0	0	300	0	0
1998	300	0	0	300	0	0
1997	300	0	0	300	0	0
1996	300	0	0	300	0	0
1995	300	0	0	300	0	0
1994	400	0	0	400	0	0
1993	300	0	0	300	0	0
1992	300	0	0	300	0	0
<u>HOGS</u>						
2000	201,700	0	6,500	0	194,500	700
1999	208,100	0	3,400	0	204,700	0
1998	199,700	1,000	2,800	0	195,900	0
1997	190,200	3,000	2,200	100	182,800	2,100
1996	192,800	2,500	1,400	100	187,000	1,800
1995	191,900	4,000	200	400	184,700	2,600
1994	179,400	4,000	0	400	172,600	2,400
1993	168,700	6,500	800	400	158,000	3,000
1992	184,900	11,900	0	400	169,400	3,200
<u>SHEEP &amp; LAMBS</u>						
2000	2,900	1,600	300	600	0	400
1999	2,700	1,800	0	500	0	400
1998	2,300	1,300	0	600	0	400
1997	2,800	1,800	0	600	0	400
1996	2,200	1,200	0	500	0	500
1995	2,700	1,700	0	400	0	600
1994	3,300	1,900	0	400	0	1,000
1993	2,600	900	0	300	0	1,400
1992	3,300	2,100	0	300	0	900

(1) Movement of Lambs or Weaners (Hogs).

(2) Statistics Canada, External Trade Division.

(3) Calculated using Agriculture and Agri-Food Canada data.

(4) Prince Edward Island Department of Agriculture and Forestry.

Source: Livestock Statistics, 23-603-XPE

**TABLE 16**  
**Average Price 100 Index Hog - Prince Edward Island**

Year	Jan.	Feb.	Mar.	Apr.	May	Jun.	Jul.	Aug.	Sep.	Oct.	Nov.	Dec.	Yearly Average
							\$/Cwt.						
2000	61.59	67.56	70.43	79.92	85.64	82.86	85.48	79.23	72.21	72.30	65.11	67.49	74.15
1999	39.84	48.49	48.74	50.88	63.36	60.00	55.72	63.05	58.48	57.89	57.73	61.20	55.45
1998	58.22	59.36	57.07	59.60	71.38	76.04	68.30	64.57	51.28	50.16	31.64	22.49	55.84
1997	85.09	85.19	80.14	89.41	95.69	95.49	96.48	92.50	82.86	77.37	75.31	67.97	85.29
1996	69.83	78.43	80.01	81.63	90.37	91.85	92.44	97.28	89.92	88.89	83.49	87.08	85.94
1995	62.13	67.37	62.64	59.11	60.43	69.71	76.77	77.21	79.27	72.27	65.56	71.21	68.64
1994	68.65	76.06	72.77	71.40	71.79	72.92	71.09	72.03	60.99	53.31	51.46	53.83	66.36
1993	62.05	64.81	65.73	66.64	68.49	71.92	70.07	74.19	75.79	73.19	68.73	66.01	69.00
1992	49.70	56.16	55.44	56.02	61.10	66.12	62.29	61.83	61.36	61.89	64.76	63.73	60.07
1991	68.71	71.47	69.42	68.75	72.63	77.24	71.38	69.01	61.72	58.38	53.22	52.11	66.25
1990	57.99	63.74	67.17	70.26	81.83	87.22	84.42	79.41	75.23	74.77	72.01	64.79	73.56
1989	56.40	58.64	55.26	54.48	59.94	66.70	69.82	69.82	64.17	61.65	61.08	63.51	61.79
1988	63.10	65.38	63.73	63.14	68.90	72.73	64.88	61.98	62.50	58.05	55.84	57.32	63.13

Source: Statistics Canada, Truro Office.

**TABLE 17**  
**Per Capita Consumption of Red Meats, Canada (1)**

Year	(2) Mutton				Total Red Meats	
	Beef	Veal & Lamb	Pork	Offal		
	D226797	D226808	D226819	D226830	D226841	
	-Kgs-					
2000	31.4	1.2	0.9	28.6	1.0	63.1
1999	32.6	1.3	0.8	28.2	1.7	64.6
1998	31.9	1.3	0.8	27.1	1.4	62.5
1997	31.4	1.4	0.7	25.4	1.2	60.1
1996	31.4	1.3	0.8	25.9	1.3	60.7
1995	31.7	1.4	0.8	27.8	1.4	63.1
1994	31.7	1.3	0.8	28.4	1.5	63.7
1993	31.1	1.3	0.9	27.6	1.1	62.0
1992	32.4	1.5	0.8	28.4	1.5	64.6
1991	33.3	1.5	0.9	25.9	1.7	63.3
1990	34.0	1.5	0.8	26.1	1.8	64.2
1989	35.3	1.4	0.8	28.7	1.6	67.8
1988	36.3	1.3	0.8	28.0	0.9	67.3
1987	36.3	1.5	0.9	27.5	1.4	67.6
1986	38.2	1.6	0.9	27.9	1.7	70.3

(1) All Weights on Basis of Cold Dressed Carcass Equivalent.

(2) Imports of Veal are included with Beef beginning in 1988.

Source: Livestock Statistics, 23-603-XPE

## DAIRY STATISTICS

**TABLE 18**  
**Milk & Cream**  
**Farm Sales, Utilization & Farm Value of Sales**  
**Prince Edward Island**

<u>Year</u>	<u>Fluid Sales</u> D230993	<u>Used in Factories</u> D230994-995 -----Kilolitres-----	<u>Total Farm Sales</u> D230992	<u>Total Cash Receipts</u> D231070 \$'000
2000	15,828	78,644	94,472	52,009
1999	15,444	78,607	94,051	50,476
1998	14,854	81,733	96,587	51,372
1997	14,759	78,480	93,239	49,210
1996	14,977	79,645	94,622	49,019
1995	14,916	80,476	95,392	47,496
1994	14,929	79,045	93,974	45,303
1993	14,797	81,328	96,125	45,983
1992	14,876	79,291	94,167	44,034
1991	15,081	81,061	96,142	43,126
1990	14,479	82,916	97,395	42,646
1989	14,241	84,709	98,950	42,459
1988	14,318	86,304	100,622	42,517
1987	13,979	80,841	94,820	37,047

---

Source: The Dairy Review, 23-001QXPB

**TABLE 19**  
**Apparent Per Capita Consumption of Dairy Products, Canada**

Year	Butter	Variety Cheese	Other Cheese	(2) Yoghurt	Ice Cream	Standard Milk (3.25%)	Fluid Partly Skim Milk 1 & 2%	Fluid Skim Milk
	D264810	D263264		D263564	D263408	D263444	D263468+480	D263492
	-----kg./yr-----			-----litres/yr-----				
2000	..	6.31	6.31	4.58	8.64	14.17	60.37	8.57
1999	2.82	6.20	6.36	4.04	9.99	14.08	60.97	8.34
1998	2.88	6.32	6.10	3.45	10.15	14.74	60.91	8.19
1997	2.60	6.51	6.32	3.18	10.33	14.98	61.51	8.02
1996	2.85	5.65	6.40	3.16	10.85	15.37	62.42	7.74
1995	2.76	5.62	6.80	3.04	11.37	15.91	62.52	7.28
1994	2.88	5.59	6.81	3.09	11.73	16.79	63.09	6.60
1993	2.88	5.45	6.61	3.04	10.90	17.15	62.71	6.19
1992	2.80	5.39	6.79	2.91	10.01	18.41	64.17	6.26
1991	2.99	5.31	6.92	2.99	10.65	19.94	64.33	6.37
1990	3.28	4.88	7.22	3.09	11.26	21.93	62.80	6.33
1989	3.47	4.81	7.12	3.26	11.35	24.22	61.94	5.79
1988	3.70	4.77	7.17	3.21	11.72	26.84	62.67	5.43
1987	3.80	4.65	6.82	3.04	11.76	28.58	62.53	5.26

(1) Excludes Prince Edward Island Production of Ice Cream.

(2) Includes Cheddar (D263240), Process (D263252), Cottage Cheese (D263276)

Source: Apparent Per Capita Food Consumption in Canada, 32-229-XPB

**TABLE 20**  
**Number of Active Fluid, Industrial Milk and Cream Shippers**  
**as of August each Year**  
**Prince Edward Island**

Year	Fluid	Industrial	Cream
2000	310		20
1999	344		22
1998	363		27
1997	377		33
1996	392	(1)	36
1995	316	100	40
1994	283	178	78
1993	286	175	78
1992	288	205	85
1991	287	212	110
1990	241	268	126
1989	187	334	147

(1) No industrial producers beginning in 1996.

Source: Prince Edward Island Department of Agriculture and Forestry.



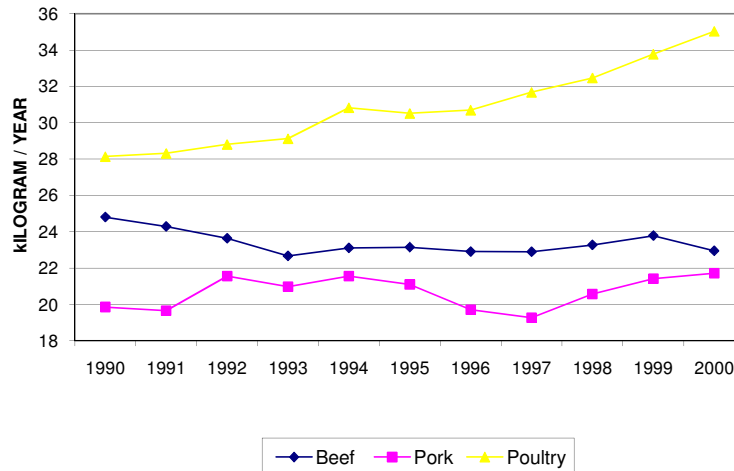

**TABLE 23**  
**Per Capita Consumption of Poultry and Poultry Products - Canada**

<u>Year</u>	<u>Fowl</u> D263587	<u>Chicken</u> D263576	<u>Turkey</u> D263598	<u>Total Poultry Meat</u>	<u>Eggs</u> D263609 Doz./Yr
			- Kg/Year -		
2000	1.82	28.97	4.25	35.04	15.73
1999	1.97	27.66	4.15	33.78	15.30
1998	2.06	26.15	4.26	32.47	15.21
1997	2.05	25.40	4.22	31.67	15.07
1996	1.74	24.85	4.11	30.70	14.95
1995	1.43	24.77	4.31	30.51	14.40
1994	1.42	25.01	4.40	30.83	14.52
1993	1.59	23.18	4.36	29.13	14.50
1992	1.95	22.31	4.55	28.81	14.55
1991	1.54	22.23	4.54	28.31	15.04
1990	1.52	22.12	4.50	28.14	15.06
1989	1.17	21.47	4.46	27.10	15.30
1988	1.12	21.95	4.35	27.42	15.70

Source: Apparent Per Capita Food Consumption in Canada, 32-229-XPB  
 Beginning in 1986, 1.95% of the total production of table eggs has been subtracted in order to account for leakers and rejects.

**FIGURE 3**  
**Apparent per Capita Consumption of Meat & Poultry, Canada, 1988-1998**



**OTHER LIVESTOCK PRODUCTS**

**TABLE 24**  
**Number of Beekeepers, Colonies of Bees, Production and Value**  
**of Honey in Prince Edward Island**

<u>Year</u>	<u>Beekeepers</u>	<u>Colonies</u>	Average Yield/ <u>Colony</u>	Total Production <u>Honey</u>	Value <u>Honey</u>	Value <u>Honey</u>	Value <u>&amp; Wax</u>
	D238857 No.	D238867 No.	D238877 Lbs	D238887 '000 Lbs	D238897	D238907	\$'000
2000	35	1775	45	80			
1999	35	1580	70	111	155		..
1998	35	1015	125	127	145		..
1997	70	950	90	86	130		132
1996	70	850	92	78	121		123
1995	70	700	96	67	114		116
1994	75	600	93	56	87		87
1993	75	720	125	90	137		137
1992	70	720	85	61	104		104
1991	66	680	95	65	97		97
1990	86	807	98	79	115		115
1989	100	790	135	107	152		152
1988	80	720	77	55	83		83
1987	80	680	110	75	104		104

Source: Production and Value of Honey and Maple Products, 23-221-XPB  
 .. no longer available

**TABLE 25**  
**Number of Fur Farms, Pelts Produced and Farm Value**  
**Prince Edward Island**

<u>Year</u>	-----MINK-----			-----FOX-----			Total Farm Value
	<u>Number of Farms</u>	<u>Number of Pelts Produced</u>	<u>Farm Value</u>	<u>Number of Farms</u>	<u>Number of Pelts Produced</u>	<u>Farm Value</u>	
	D205530	D205258	D205273	D205541	D205586	D205600	\$'000
1999	5	23,400	869	21	2,150	107	976
1998	5	31,900	875	30	2,690	134	1,009
1997	6	26,100	1,036	31	2,100	168	1,204
1996	6	24,000	1,006	35	1,740	129	1,135
1995	4	32,100	1,809	33	2,370	208	2,017
1994	4	22,500	618	49	2,080	153	771
1993	4	16,400	580	45	2,110	180	760
1992	5	16,700	276	76	2,200	85	361
1991	6	12,600	267	84	1,900	90	357
1990	11	10,800	266	107	8,000	275	541
1989	12	22,200	366	147	14,900	571	937
1988	13	26,400	680	150	17,100	1,016	1,696
1987	15	19,000	776	180	12,000	1,268	2,044

Source: Livestock Statistics, 23-603-XPE

**TABLE 26**  
**Production, Farm Value and Disposition of Shorn Wool**  
**Prince Edward Island**

Year	Sheep Shorn No.	Average	Total (1) Production Kg	Farm (2)	Farm	Quantity	Quantity
		Yield/ Fleece Kg		Price D226913 \$/Kg	Value D226910 \$	Sold or Purchased D226906 Kg	Used on Farms D226907 Kg
1999				0.90	5,000	5,000	500
1998				0.90	3,000	3,000	500
1997				1.98	9,000	4,000	500
1996				1.98	14,000	6,600	500
1995	(3)	(3)	(3)	1.54	6,000	3,200	500
1994	1,200	3.5	4,100	1.54	6,000	3,200	500
1993	1,300	3.5	4,500	1.66	6,000	3,000	500
1992	1,500	2.9	4,300	1.55	9,000	5,100	500
1991	1,600	3.1	5,000	1.98	9,000	3,800	500
1990	1,900	2.9	5,500	2.17	10,000	4,000	500
1989	2,200	2.7	6,000	2.47	9,000	3,100	600
1988	2,600	2.8	7,300	2.20	13,000	5,200	700
1987	3,100	2.8	8,700	2.03	16,000	7,000	800
1986	3,400	2.7	9,200	1.98	16,000	7,400	900

(1) The quantity sold and used on farm does not necessarily add to total production for that year. Wool can be stored, sold in subsequent years or destroyed.

(2) Average price for wool sold or used on farm.

(3) Not available after 1994.

Source: Livestock Statistics, 23-603-XPE

**TABLE 27**  
**Aquaculture**  
**Production and Value, Prince Edward Island**

**PRODUCTION**

----tonnes----

	Total Finfish D266548	Oysters D266725	Mussels D266594	Other D266638	Total Shellfish D266660	Total Aquaculture D266682
1999	82	2,423	13,890	-	16,313	16,395
1998	99	1,974	12,459	-	14,433	14,532
1997	94	1,428	9,974	-	11,402	11,496
1996	64	1,676	8,817	-	10,493	10,557
1995	59	1,792	7,469	-	9,261	9,320
1994	31	2,035	5,950	-	7,985	8,016
1993	35	1,078	4,567	-	5,645	5,680
1992	42	1,178	4,186	-	5,364	5,406
1991	37	1,227	3,404	473	5,104	5,141

**VALUE**

----\$'000----

	D266559	D266583	D266605	D266649	D266671	D266693
1999	786	5,075	16,845	-	21,920	22,706
1998	882	4,447	15,110	-	19,557	20,439
1997	851	3,181	12,096	-	15,277	16,128
1996	806	2,945	10,693	-	13,638	14,444
1995	532	3,070	8,596	-	11,666	12,198
1994	213	3,265	6,530	-	9,795	10,008
1993	247	1,973	5,024	-	6,997	7,244
1992	244	2,062	4,959	-	7,021	7,265
1991	309	1,930	4,000	734	6,664	6,973

Source: Livestock Statistics Canada Catalogue 23-603-XPE

**FIELD CROP STATISTICS**

**TABLE 28  
Acreage, Production, Farm Price and Value  
Prince Edward Island**

<u>Year</u>	<u>Acres Planted</u>	<u>Acres Harvested for Grain</u>	<u>Average</u>		<u>Average Farm Price \$ per Bu.</u>	<u>Farm Value \$'000</u>
			<u>Yield (1) per Acre Bu.</u>	<u>Production '000 Bu.</u>		
<b><u>Wheat</u></b>						
	D230003	D207069	D230015	D230027		
2000	25,500	25,500	52.8	1,348		
1999	26,000	25,000	36.3	908	4.32	3,923
1998	23,000	22,800	49.0	1,117	4.04	4,513
1997	23,000	23,000	46.3	1,064	5.06	5,384
1996	23,700	23,700	49.8	1,181	5.92	6,992
1995	22,500	22,500	47.5	1,069	5.36	5,728
1994	18,500	17,500	49.8	871	4.20	3,658
1993	16,000	15,000	42.0	630	3.51	2,211
1992	14,000	13,500	62.4	843	3.24	2,731
1991	11,321	11,321	50.1	567	3.48	1,973
1990	11,000	11,000	46.8	515	4.11	2,117
1989	12,000	12,000	52.5	630	4.28	2,696
1988	15,000	15,000	48.7	730	4.61	3,365
<b><u>Oats for Grain</u></b>						
	D230090	D207108	D230102	D230114		
2000	12,000	12,000	75.0	900		
1999	13,000	12,500	73.0	913	1.70	1,552
1998	11,000	10,500	61.0	641	1.93	1,237
1997	13,000	13,000	72.0	936	1.98	1,853
1996	15,100	13,700	75.0	1,028	2.63	2,704
1995	18,000	18,000	57.4	1,033	2.48	2,563
1994	16,000	16,000	61.5	984	1.81	1,785
1993	13,000	13,000	60.0	780	1.55	1,206
1992	20,000	20,000	82.5	1,650	1.77	2,920
1991	17,540	16,000	56.7	907	1.63	1,478
1990	18,000	18,000	62.0	1,116	1.70	1,897
1989	23,000	23,000	73.9	1,700	1.84	3,128
1988	24,000	24,000	58.8	1,411	2.57	3,626

Source: Field Crop Reporting Series, Statistics Canada Catalogue 22-002-XPB

**TABLE 29**  
**Acreage, Production, Farm Price and Value**  
**Prince Edward Island**

<u>Year</u>	<u>Acres Planted</u>	<u>Acres Harvested for Grain</u>	<u>Average Yield (1) per Acre Bu.</u>	<u>Production '000 Bu.</u>	<u>Average Farm Price \$ per Bu.</u>	<u>Farm Value \$'000</u>
<b>Barley</b>						
	D230150	D207121	D230162	D230174		
2000	91,000	91,000	65.0	5,917		
1999	86,000	85,000	51.0	4,335	2.90	12,572
1998	96,000	96,000	65.0	6,240	2.49	15,538
1997	101,000	101,000	62.0	6,262	2.86	17,909
1996	90,600	90,600	60.0	5,436	4.04	21,961
1995	80,000	80,000	53.8	4,304	2.93	12,627
1994	75,000	75,000	53.2	3,990	2.58	10,294
1993	81,000	81,000	52.0	4,212	2.22	9,349
1992	87,000	86,500	75.0	6,488	2.42	15,701
1991	84,183	82,000	54.3	4,453	2.45	10,910
1990	84,000	80,000	50.6	4,048	2.64	10,687
1989	80,000	80,000	68.7	5,496	2.87	15,774
1988	70,000	70,000	55.7	3,899	3.17	12,360
<b>Mixed Grain</b>						
	D230300	D207159	D230312	D230324		
2000	14,000	13,000	70.0	910		
1999	15,000	15,000	64.0	960	2.46	2,362
1998	16,000	16,000	66.0	1,056	2.13	2,249
1997	19,000	19,000	58.9	1,119	2.38	2,663
1996	24,500	24,500	63.0	1,544	3.24	5,003
1995	23,000	23,000	57.3	1,318	2.72	3,581
1994	25,000	25,000	57.3	1,433	2.16	3,095
1993	28,000	28,000	55.0	1,540	1.85	2,848
1992	30,000	30,000	76.5	2,295	1.92	4,406
1991	40,742	40,742	55.2	2,249	1.94	4,363
1990	44,000	44,000	61.4	2,702	1.97	5,323
1989	48,000	48,000	74.0	3,552	2.11	7,495
1988	57,000	57,000	59.3	3,380	2.30	7,774
<b>Soybeans</b>						
	D211028	D207207	D211030	D211032		
2000	5,500	5,400	32.0	173		
1999	5,000	5,000	40.0	200	7.16	1,432
1998	7,000	7,000	32.0	224	7.29	1,633
1997	7,000	7,000	30.0	210	10.24	2,150
1996	5,600	5,600	28.9	162	9.86	1,596
1995	9,000	9,000	25.9	233	7.80	1,817
1994	13,000	13,000	34.7	451	6.50	2,932
1993	19,000	19,000	32.0	608	7.44	4,524
1992	9,000	9,000	34.6	311	7.97	2,479
1991	5,877	5,877	36.6	215	6.57	1,413

Source: Field Crop Reporting Series, Statistics Canada Catalogue 22-002-XPB

**TABLE 30**  
**Tame Hay**  
**Acres, Production, Farm Price and Value**  
**Prince Edward Island**

<u>Year</u>	<u>Acres</u> <u>Harvested</u> D207233	<u>Average</u> <u>Yield</u> D230782 Tons/Acre	<u>Production</u> D230794 '000 Tons	<u>Average</u> <u>Farm</u> <u>Price</u> \$/Ton	<u>Farm</u> <u>Value</u> \$'000
2000	130,000	2.00	260		
1999	135,000	2.00	270		
1998	139,000	2.20	306		
1997	137,000	2.30	315		
1996	135,100	2.80	375		
1995	132,000	2.20	290		
1994	130,000	2.30	299		
1993	130,000	2.80	364	(1)	(1)
1992	127,000	3.78	480	57.56	26,132
1991	126,039	1.68	212	82.63	17,518
1990	129,000	2.30	297	58.76	17,452
1989	132,000	3.18	420	50.70	21,294
1988	133,000	2.52	335	50.59	16,948

---

(1) Price and value are no longer available

Source: Field Crop Reporting Series, Statistics Canada Catalogue 22-202-XPB

**TABLE 31**  
**Potatoes**  
**Acreage, Production, Farm Price and Value**  
**Prince Edward Island**

<u>Year</u>	<u>Acres</u> <u>Planted</u> D230620	<u>Acres</u> <u>Harvested</u> D237371	<u>Average</u> <u>Yield</u> <u>per Acre</u> Cwt. D230632	<u>Production</u> <u>Produced</u> '000 Cwt. D230644	<u>Amount Sold</u> <u>Consumed</u> <u>and Seeded</u> '000 Cwt. D239769	<u>Average</u> <u>Farm</u> <u>Price</u> \$/Cwt. D230656	<u>Farm</u> <u>Value</u> \$'000 D230668
2000	109,000	108,000	270.0	29,160			
1999	113,000	110,000	260.0	28,600	28,192	6.94	195,617
1998	112,000	110,000	265.0	29,150	28,622	7.63	218,355
1997	112,000	112,000	265.0	29,680	29,166	6.42	187,290
1996	110,000	109,000	260.0	28,340	27,769	5.00	138,956
1995	108,000	108,000	265.0	28,620	27,977	6.03	168,787
1994	95,000	95,000	245.0	23,275	22,847	8.28	189,219
1993	87,000	87,000	260.0	22,620	22,148	7.77	172,033
1992	85,000	84,800	290.0	24,592	23,795	3.55	84,403
1991	77,800	75,100	250.0	18,775	18,083	5.72	103,467
1990	75,000	75,000	250.0	18,750	17,667	5.52	97,595
1989	68,000	68,000	270.0	18,360	17,333	7.43	128,789
1988	68,000	67,500	268.0	18,090	16,140	7.89	127,275
1987	67,000	66,000	242.0	15,972	13,698	4.57	62,625

Source: Potato Historical Series, 22-008-XPB, Potato Production Bulletin, 22-008-UPB

**TABLE 32**  
**Disposition of Potatoes - Prince Edward Island**

<u>Crop</u> <u>Year</u>	<u>Table</u>	<u>Seed</u>	<u>Local Use</u> <u>Seed and</u> <u>Processing</u> (1) Cwts	<u>Cullage</u> <u>and Loss</u> (2)	<u>Total</u>
<b>This data is no longer available.</b>					
1998	9,838,074	865,919	15,542,899	3,467,673	29,714,565
1997	11,971,305	1,038,373	13,274,070	3,184,984	29,468,732
1996	10,368,975	950,787	12,987,810	3,475,946	27,783,518
1995	13,145,267	1,223,488	9,927,930	3,912,038	28,208,723
1994	10,270,961	972,946	9,178,500	2,990,375	23,412,782
1993	10,071,466	982,035	8,280,893	3,110,521	22,444,915
1992	10,822,007	981,858	8,103,706	4,692,853	24,600,424
1991	8,780,183	879,675	6,622,400	2,682,692	18,964,950
1990	8,460,235	1,485,094	5,757,400	2,947,852	18,650,581
1989	9,231,692	1,937,526	4,996,000	2,353,102	18,518,320
1988	8,661,342	1,729,051	4,221,200	3,471,772	18,083,365
1987	6,815,361	1,607,945	3,998,800	3,497,104	15,919,210
1986	8,676,642	1,597,034	3,643,100	3,675,585	17,592,361

(1) In 1992, includes 913,206 cwts disposed under diversion.

(2) In 1990, includes 300,000 cwts. composted due to PVYn virus.

Source: Agriculture and Agri-Food Canada



**TABLE 33**  
**Prince Edward Island Table Potato Movements by Destination**

	1999-00	1998-99	1997-98	1996-97	cwts			
					1995-96	1994-95	1993-94	1992-93
Algeria	-	-	-	-	660,445	1,995,057	-	-
Antigua	-	-	-	-	-	-	-	375
Bahamas	1,720	-	2,450	2,449	425	-	-	12,890
Barbados	63,813	164,581	87,352	127,580	176,024	136,890	111,946	119,845
Belize	-	-	1,275	4,675	4,305	-	-	-
Bermuda	617	309	11,640	7,220	320	735	1,035	805
Brazil	1,103	-	-	4,400	1,100	31,735	-	-
Cape Verde Island	-	-	950	2,000	-	-	-	-
Columbia	-	-	172,073	44,000	-	-	-	-
Costa Rica	-	8,092	17,094	-	27,915	-	-	-
Cuba	-	-	-	-	-	1,000	-	-
Dominican Rep.	180,501	312,493	125,030	2,875	14,185	-	13,200	-
Ecuador	-	-	-	2,646	-	-	-	-
Ghana	-	-	-	-	37,795	-	-	-
Guinea	-	16,538	-	-	-	-	-	-
Guyana	15,170	122,929	37,300	107,214	113,596	22,832	-	-
Honduras	-	2,227	430	470	440	-	-	-
India	-	551	-	-	-	-	-	-
Jamaica	1,103	24,321	11,615	16,775	28,724	15,050	-	-
Neth. Antilles	-	-	-	1,000	-	-	-	-
Nicaragua	-	3,308	10,725	-	-	-	-	-
Norway	-	173,489	57,153	138,428	207,652	206,938	-	-
Panama	-	21,389	-	-	23,500	-	-	-
Portugal	-	13,230	-	2,200	-	-	-	-
Puerto Rico	-	-	473,476	391,713	513,458	299,262	418,201	442,047
St. Kitts	-	-	940	-	440	-	-	-
St. Lucia	-	-	1,345	-	-	-	-	-
St. Pierre	-	-	781	351	623	463	778	2,813
Slovakia	-	-	-	-	-	550	-	-
Surinam	-	8,974	-	-	-	-	-	-
Switzerland	-	-	-	-	236,160	245,755	-	-
Thailand	4,366	4,961	-	-	-	-	-	-
Trinidad	244,468	521,747	377,021	441,270	550,046	443,548	317,102	472,034
United States	2,187,404	2,060,881	2,103,561	1,307,407	3,625,017	884,239	1,966,939	2,400,816
Uruguay	-	27,408	166,053	23,100	108,016	53,251	491,705	-
Venezuela	884,029	868,241	1,207,882	855,284	245,930	938,728	810,618	1,531,178
<b>Total International</b>	<b>3,584,294</b>	<b>4,355,669</b>	<b>4,866,146</b>	<b>3,483,057</b>	<b>6,576,116</b>	<b>5,276,033</b>	<b>4,131,524</b>	<b>4,982,803</b>
Newfoundland	..	..	480,755	377,360	391,099	410,833	508,474	468,438
Nova Scotia	..	..	576,143	522,337	460,462	378,222	404,224	414,967
New Brunswick	..	..	2,644,518	3,279,134	2,489,529	1,473,487	987,231	1,049,356
Quebec	..	..	853,860	691,580	898,586	871,699	1,104,862	992,103
Ontario	..	..	2,542,152	2,013,502	2,329,475	1,860,687	2,935,151	2,914,340
Alberta	..	..	-	430	-	-	-	-
British Columbia	..	..	7,731	1,575	-	-	-	-
<b>Total Domestic</b>	<b>..</b>	<b>6,009,056</b>	<b>7,105,159</b>	<b>6,885,918</b>	<b>6,569,151</b>	<b>4,994,928</b>	<b>5,939,942</b>	<b>5,839,204</b>
<b>Total Table</b>	<b>..</b>	<b>10,364,725</b>	<b>11,971,305</b>	<b>10,368,975</b>	<b>13,145,267</b>	<b>10,270,961</b>	<b>10,071,466</b>	<b>10,822,007</b>

Source: Statistics Canada International Trade Data/Agriculture and Agri-Food Canada Prior to 1998/99

.. Unavailable

**TABLE 34**  
**Canadian Table Potato Exports, Country of Destination**

	<u>1999-00</u>	<u>1998-99</u>	<u>1997-98</u>	<u>1996-97</u>	<u>1995-96</u>	<u>1994-95</u>	<u>1993-94</u>	<u>1992-93</u>
	- Cwts. -							
Algeria	-	-	-	-	658,082	1,864,482	-	-
Antigua	-	-	-	-	-	-	200	375
Bahamas	1,720	-	-	-	-	-	13,095	13,475
Barbados	82,158	180,854	95,763	134,814	197,436	136,247	111,946	119,845
Belize	-	-	-	-	-	-	1,708	2,075
Bermuda	617	309	-	-	-	176	1,285	805
Brazil	1,103	-	-	4,961	1,654	63,350	-	-
China, P. Rep.	-	-	-	-	1,036	-	-	-
Columbia	-	-	201,713	3,308	-	-	-	-
Costa Rica	-	8,092	-	-	662	-	-	-
Croatia	-	-	-	-	-	11,422	-	-
Cuba	5,314	72,214	86,171	-	-	992	-	430,389
Czech Republic	-	-	-	-	-	551	-	-
Dominica	-	-	-	551	507	-	-	-
Dominican Rep.	181,053	316,903	139,775	6,042	16,979	-	13,200	-
Grenada	-	-	-	-	-	1,477	-	-
Guam	-	-	-	-	507	-	-	-
Guinea	-	16,538	-	-	-	-	-	-
Guyana	15,170	136,225	55,456	85,113	137,901	44,717	-	-
Honduras	-	2,227	-	-	-	-	-	-
India	-	551	-	-	-	-	-	-
Jamaica	1,103	36,008	18,191	23,263	5,094	12,943	850	-
Japan	-	2,558	-	-	353	-	-	-
Mexico	-	-	-	-	772	-	-	-
Nicaragua	-	3,749	-	1,720	-	-	-	-
Norway	-	199,619	55,456	136,534	236,023	281,160	-	-
Panama	1,389	22,491	1,125	-	22,734	-	-	-
Philippines	-	-	-	375	-	-	-	-
Portugal	-	13,230	-	-	-	-	-	-
Puerto Rico	-	-	-	-	-	-	508,087	566,620
Spain	-	-	11,047	-	-	5,358	-	-
St. Kitts-Nevis	-	-	750	-	1,323	838	-	-
Saint Lucia	66	154	728	-	-	-	-	-
St. Pierre (1)	-	-	-	22	198	66	1,590	3,990
Surinam	-	8,974	-	-	-	-	-	-
Sweden	-	-	-	-	-	12,017	-	-
Switzerland	-	-	-	-	190,821	208,637	-	-
Thailand	4,366	4,961	-	-	-	-	-	-
Trinidad	244,645	530,589	348,368	320,210	403,449	409,248	317,102	472,574
Turkey	-	-	-	-	-	41,763	-	-
Uganda	-	-	-	17,640	-	-	-	-
United Kingdom	-	-	-	-	-	419	-	-
United States fresh	-	-	-	-	-	-	3,550,293	3,857,156
processing	-	-	-	-	-	-	941,008	767,708
total	6,056,055	5,778,754	7,153,770	4,498,487	7,642,530	2,895,849	4,491,301	4,624,864
Uruguay	-	27,408	95,873	7,166	70,097	53,383	491,705	-
Venezuela	885,925	868,616	964,247	890,445	265,967	724,541	810,618	1,531,253
<b>Total</b>	<b>7,480,684</b>	<b>8,231,024</b>	<b>9,228,433</b>	<b>6,130,651</b>	<b>9,854,125</b>	<b>6,769,636</b>	<b>6,762,687</b>	<b>7,766,265</b>

(1) An amount delivered in February 1996 is not available and not included.

Source: Agriculture and Agri-Food Canada 1991/92 to 1993/94 and Statistics Canada, International Trade Division 1994/95 to 1999/00

**TABLE 35**  
**Prince Edward Island Certified Seed Potato Exports, Monthly by**  
**Country of Destination**  
**1999-2000**

	Up to <u>Oct. 31</u>	<u>Nov.</u>	<u>Dec.</u>	<u>Jan.</u>	<u>Feb.</u>	<u>Mar.</u>	<u>Apr.</u>	<u>May</u>	<u>June</u>	<u>Total</u>
					- Cwts. -					
Argentina	-	-	2,205	-	-	-	-	-	-	2,205
Brazil	-	-	2,205	2,249	-	-	4,410	-	-	8,864
Dominican Republic	-	4,410	4,410	-	-	-	2,227	-	-	11,047
Portugal	-	-	-	-	1,389	-	-	-	-	1,389
Thailand	-	1,103	-	-	-	22,601	-	-	-	23,704
United States	1,036	860	2,889	29,503	21,918	38,102	6,461	2,161	463	103,393
Uruguay	-	-	-	53,780	-	-	-	-	-	53,780
Venezuela	-	47,408	662	10,893	25,005	14,333	21,631	4,851	-	124,783
<b>Total</b>	<b>1,036</b>	<b>53,781</b>	<b>12,371</b>	<b>96,425</b>	<b>48,312</b>	<b>75,036</b>	<b>34,729</b>	<b>7,012</b>	<b>463</b>	<b>329,165</b>

Source: Statistics Canada International Trade Division

**TABLE 36**  
**Canadian Certified Seed Potato Exports, Monthly by**  
**Country of Destination, 1999-2000**

	Sep.	Oct.	Nov.	Dec.	Jan.	Feb.	Mar.	Apr.	May	Jun/Jul	Total
	- Cwts. -										
Argentina	-	-	-	2,205	-	-	-	-	-	-	2,205
Barbados	-	-	-	-	-	-	-	-	-	-	0
Bermuda	-	-	1,058	-	-	-	-	-	-	-	1,058
Brazil	-	-	-	2,205	2,249	-	-	4,410	-	-	8,864
Cuba	-	12,965	140,481	67,671	108,398	-	-	-	-	-	329,515
Dominican Rep.	-	-	4,410	4,410	-	-	-	2,227	-	-	11,047
Honduras	-	-	-	-	-	-	-	-	-	-	0
Jamaica	-	-	-	-	-	-	-	-	-	-	0
Mexico	-	-	-	-	1,720	2,602	5,601	-	1,698	-	11,621
Nicaragua	-	-	-	-	-	-	-	-	-	-	0
Portugal	-	-	-	-	-	1,389	-	-	-	-	1,389
Russia	-	-	-	-	-	-	-	-	-	-	0
Thailand	-	9,371	71,001	-	-	-	26,460	-	-	-	106,832
Turkey	-	-	-	-	-	-	-	-	-	-	0
United States	19,845	30,098	134,814	149,587	274,015	477,978	912,804	875,804	184,272	3,087	3,062,304
Uruguay	-	-	-	-	53,780	-	-	-	-	-	53,780
Venezuela	-	-	47,408	662	10,893	25,005	14,333	21,631	8,225	-	128,157
<b>Total</b>	<b>19,845</b>	<b>52,434</b>	<b>399,172</b>	<b>226,740</b>	<b>451,055</b>	<b>506,974</b>	<b>959,198</b>	<b>904,072</b>	<b>194,195</b>	<b>3,087</b>	<b>3,716,772</b>

Source: Statistics Canada, International Trade Division

**FIGURE 5**  
**International Table and Seed Potato Exports, Prince Edward Island, 1994-1999**

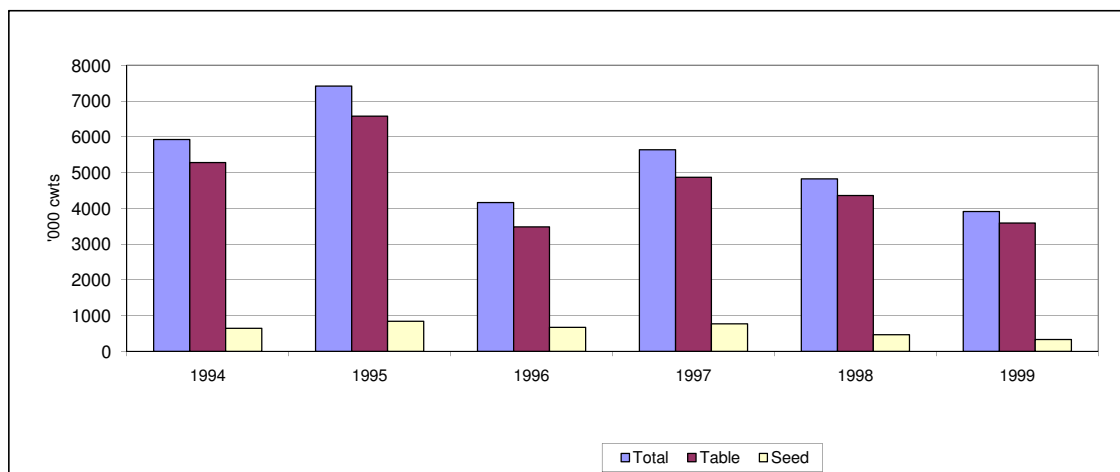

**TABLE 37**  
**Prince Edward Island Certified Seed Potato Movements by Destination**

	<u>1999-00</u>	<u>1998-99</u>	<u>1997-98</u>	<u>1996-97</u>	<u>1995-96</u>	<u>1994-95</u>	<u>1993-94</u>	<u>1992-93</u>
				-Cwts.-				
Algeria	-	-	-	-	-	160	-	-
Argentina	2,205	551	8,157	14,308	-	-	3,318	3,175
Barbados	-	4,675	-	-	-	-	-	-
Belize	-	-	-	-	-	-	515	441
Bermuda	-	-	-	-	-	280	615	1,266
Brazil	8,864	40,131	44,081	24,030	8,169	-	2,165	-
Cuba	-	-	-	-	-	5,521	-	-
Dominican Rep.	11,047	-	6,098	-	-	-	-	1,157
Greece	-	-	-	-	-	2,205	6,614	13,697
Honduras	-	1,103	-	-	-	-	-	-
Hungary	-	-	882	4,874	14,771	12,125	-	15,498
Indonesia	-	-	728	-	-	-	-	-
Italy	-	-	69,387	-	154,030	120,981	-	132,877
Jamaica	-	4,300	-	-	110	110	2,000	-
Jordan	-	-	1,102	-	-	9,921	-	15,303
Mexico	-	-	9,546	89,567	45,525	-	-	-
Nicaragua	-	2,205	-	-	-	-	-	-
Poland	-	-	5	-	-	-	-	-
Portugal	1,389	30,870	32,348	20,937	45,437	78,205	74,369	59,612
Puerto Rico	-	-	-	-	-	-	276	-
Rep. Georgia	-	-	-	-	551	-	-	-
Russia	-	-	19	17	-	-	-	-
Saudi Arabia	-	-	-	-	-	14,330	2,083	-
Slovakia	-	-	-	-	-	3,732	-	-
Sri Lanka	-	-	-	-	1,089	-	-	-
St. Kitts	-	-	-	430	430	-	-	-
Sweden	-	-	-	-	-	27	-	-
Thailand	23,704	-	6,614	-	-	-	-	-
Turkey	-	2,249	46,827	78,426	62,570	52,690	42,659	8,818
Ukraine	-	-	7,211	743	-	-	-	-
United States	103,393	74,992	109,938	50,893	170,570	137,104	203,290	186,235
Uruguay	53,780	111,926	198,686	209,558	143,289	81,429	201,047	146,534
Venezuela	124,783	189,718	225,025	176,875	187,019	124,780	137,699	148,285
Yugoslavia	-	-	4,409	4,409	9,370	-	-	-
<b>Total International</b>	<b>329,165</b>	<b>462,720</b>	<b>771,063</b>	<b>675,067</b>	<b>842,930</b>	<b>643,600</b>	<b>676,650</b>	<b>732,898</b>
Newfoundland	..	..	2,862	2,353	3,121	2,024	2,208	1,896
Nova Scotia	..	..	27,715	28,967	21,549	18,871	21,916	15,491
New Brunswick	..	..	22,235	24,276	19,746	26,511	7,682	484
Quebec	..	..	25,284	73,317	40,925	73,974	42,330	35,570
Ontario	..	..	186,947	146,008	292,674	206,715	226,330	192,317
Manitoba	..	..	541	525	2,496	-	1,558	-
Saskatchewan	..	..	504	-	-	-	1,255	-
Alberta	..	..	1,222	274	47	1,251	2,106	3,202
<b>Total Domestic</b>	<b>..</b>	<b>193,478</b>	<b>267,310</b>	<b>275,720</b>	<b>380,558</b>	<b>329,346</b>	<b>305,385</b>	<b>248,960</b>
<b>Total Seed</b>	<b>..</b>	<b>656,198</b>	<b>1,038,373</b>	<b>950,787</b>	<b>1,223,488</b>	<b>972,946</b>	<b>982,035</b>	<b>981,858</b>

Source: Statistics Canada International Trade Data/ Agriculture and Agri-Food Canada prior to 1998/99

.. Unavailable

**TABLE 38**  
**Acres of Certified Seed Potatoes Passing Inspection by Variety (excluding ones with under 10 acres)**  
**Prince Edward Island**

	<u>2000</u>	<u>1999</u>	<u>1998</u>	<u>1997</u>	<u>1996</u>	<u>1995</u>	<u>1994</u>
AC Belmont	20	19	44	-	-	-	-
Acadia Novachip	-	61	37	185	469	1,058	898
Accent	-	38	-	40	-	-	-
Adora	-	48	-	17	-	-	-
Alpha	-	42	27	94	190	67	46
Andover	32	-	-	-	-	-	-
Atlantic	1,814	2,051	1,226	1,189	833	605	910
Atlantic New Leaf	-	17	109	60	25	-	-
Belle Isle	-	-	-	-	-	10	-
Belmont	-	-	-	36	37	12	30
Belrus	-	-	-	-	-	10	-
Bettina	-	-	-	-	257	205	-
Bin'tje	-	-	-	-	-	22	29
Blue Mac	-	-	-	-	-	-	10
Butte	-	28	54	30	67	314	997
Carlingford	-	-	-	169	-	-	-
Ceasar	-	15	-	-	-	-	-
Century Russet	-	119	390	499	843	1,787	369
Cherokee	-	83	62	79	104	106	100
Chieftain	497	568	462	576	838	667	513
Coastal Russet	-	103	32	-	12	-	-
Conestoga	-	-	-	-	15	-	-
Divina	-	23	-	-	-	-	-
Eramosa	-	-	15	15	20	20	11
Fabula	-	14	-	-	-	-	-
Fambo	-	-	-	24	-	-	-
Fontenot	-	-	-	16	-	-	-
Frontier	10	12	22	56	423	1,268	3,010
Gigant	-	140	-	91	-	-	-
Goldrush	274	192	492	853	1,102	220	19
Green Mountain	-	-	12	-	12	17	14
Hi Lite Russet	35	44	156	121	442	675	388
Irish Cobbler	-	-	10	-	-	10	20
Island Sunshine	-	-	-	-	-	20	-
Jemseg	-	-	12	-	-	-	15
Kennebec	1,144	1,956	3,052	3,889	5,211	4,312	4,533
King Edward	-	-	-	12	-	-	-
Krantz	-	-	-	-	133	69	39
La Chipper	-	-	27	34	-	-	-
Lady Roset	-	16	-	73	-	-	-
Maris Bard	-	64	-	17	-	-	-
Monona	-	46	77	44	27	42	34
Mondial	-	210	74	24	-	-	-
Morene	-	54	64	176	47	17	-
Navan	-	159	-	26	-	-	-
Niska	-	13	44	40	49	82	121
Norchip	-	-	-	-	-	-	15
Norking	-	42	64	50	62	203	78
Norland	215	371	331	232	178	114	97
Norwis	-	-	27	31	30	72	143
Obelix	-	32	12	-	-	-	-
Onaway	-	-	-	-	27	12	-
Penta	-	11	27	12	-	-	-
Ranger Russet	59	53	89	180	314	746	1,240
Red Pontiac	-	72	96	86	143	208	265
Red Ruby	-	-	-	-	67	-	-
Rideau	-	-	-	-	-	-	16
Rocket	-	230	-	30	-	-	-
Russet Burbank	2,750	3,053	4,067	4,657	4,744	6,294	4,957
Russet Burbank New Leaf	-	155	477	535	524	141	-
Russet Norkotah	1,186	413	301	182	460	52	28
Russet Nugget	-	-	12	-	30	-	-
Saginaw Gold	-	-	-	-	-	-	24
Sangre	37	78	-	36	20	12	-
Sante	-	61	40	-	-	-	-
Saxon	264	285	-	54	-	-	-
Sebago	250	408	294	426	605	739	938
Shepody	2,926	2,747	2,595	4,135	2,750	3,101	2,095
Shepody New Leaf	-	566	-	48	-	-	-
Sierra	-	728	-	152	10	-	-
Snowden	259	346	324	218	185	356	384
Superior	2,869	2,300	3,427	4,166	4,880	8,280	7,032
Superior New Leaf	-	80	67	30	-	-	-
Tolaas	-	-	-	57	-	-	-
Umatilla	30	-	-	-	-	-	-
Van Gogh	-	-	111	79	40	-	-
Viking	-	-	-	10	10	10	-
Vital	-	-	-	37	-	-	-
Yukon Gold	1,769	2,053	2,414	1,899	1,661	2,338	2,554
Other	1,102	-	-	-	-	-	-
<b>Total</b>	<b>17,542</b>	<b>20,220</b>	<b>21,275</b>	<b>25,827</b>	<b>27,896</b>	<b>34,293</b>	<b>31,973</b>

Source: Canadian Food Inspection Agency

## FRUIT AND VEGETABLE STATISTICS

**TABLE 39**  
**Production, Farm Price and Value**  
**Prince Edward Island**

<u>Year</u>	<u>Production</u> '000 Lbs	<u>Average</u> <u>Farm Price</u> \$ per Lb	<u>Total</u> <u>Farm Value</u> \$'000
<b><u>Blueberries</u></b>			
	D220532		D220540
2000	2,700	1.11	3,000
1999	..	..	..
1998	2,400	0.72	1,730
1997	2,800	0.42	1,170
1996	2,200	0.68	1,500
1995	..	..	..
1994	2,600	0.41	1,056
1993	2,410	0.35	844
1992	1,660	0.50	830
1991	1,612	0.55	887
1990	1,962	0.50	981
1989	972	0.55	534
<b><u>Strawberries</u></b>			
	D220674		D220679
2000	850	0.85	720
1999	750	0.89	665
1998	816	0.99	805
1997	936	0.92	865
1996	1,158	0.76	875
<b><u>Raspberries</u></b>			
	D266440		D266446
2000	20	1.75	35
1999	30	1.33	40
1998	30	1.17	35
1997	60	1.33	80
1996	40	1.73	69

Source: Fruit & Vegetable Production, 22-003SXPB

.. Confidential

**TABLE 40**  
**Selected Vegetables**  
**Area Harvested, Production and Farm Value**  
**Prince Edward Island - 2000**

	<u>Acres</u> <u>Harvested</u>	<u>Yield</u> Lbs/Acre	<u>Harvested</u> <u>Production</u> '000 Lbs	<u>Marketed</u> <u>Production</u> '000 Lbs	<u>Price</u> \$/Lb.	<u>Farm</u> <u>Value</u> \$'000
Beans	15	4,000	60	60	0.83	50
Beets	5	2,000	10	10	0.50	5
Cabbage	130	22,000	2,860	2,860	0.09	270
Carrots	650	25,400	16,510	16,476	0.16	2,595
Cauliflower	185	17,297	3,200	3,200	0.25	800
Corn, sweet	50	5,000	250	250	0.40	100
Cucumbers	10	3,000	30	30	0.50	15
Lettuce-all types	55	14,473	796	796	0.29	230
Parsnips	35	14,571	510	510	0.54	275
Peas	2	3,000	6	6	0.83	5
Peppers	10	6,600	66	66	0.53	35
Pumpkins	15	18,400	276	276	0.07	20
Radishes	5	1,200	6	6	0.17	1
Rutabagas	420	26,619	11,180	11,120	0.07	800
Tomatoes	5	4,000	20	20	0.75	15

Source: Fruit & Vegetable Production, 22-003-XIB

**TABLE 41**  
**Vegetable Acreage Planted, Prince Edward Island**

	<u>2000</u>	<u>1999</u>	<u>1998</u>	<u>1997</u>	<u>1996</u>	<u>1995</u>
Beans - D220769	15	15	15	20	25	20
Beets - D220787	5	5	10	x	11	10
Broccoli	x	130	35	x	54	50
Brussels Sprouts	x	x	x	x	175	135
Cabbage - D220807	130	176	180	190	228	200
Carrots - D220827	650	665	550	575	603	540
Cauliflower - D220847	185	150	145	60	58	65
Sweet Corn - D220909	50	x	70	75	82	90
Cucumbers - D220957	10	15	25	20	24	20
Lettuce-all types - D220977	55	40	60	45	62	80
Onions - dry - D207705	x	135	195	x	183	10
Parsnips - D221021	35	30	30	30	35	40
Peppers - D207867	10	5	10	15	20	10
Pumpkins	15	25	30	x	30	25
Rutabagas - D221140	445	510	440	x	485	400
Spinach - D207772	x	x	5	x	5	5
Squash	2	x	10	10	20	5
Tomatoes - D221059	5	5	5	5	8	5

Source: Fruit & Vegetable Production, 22-003-XIB  
x - confidential