

CENSUS STATISTICS

This sampling of Census tables provides a brief overview of the products available following the release of the 1996 Census of Agriculture. To purchase or for more information please call Truro, N.S. (902) 893-7251 or Ottawa 1-800-465-1991.

TABLE 1
Selected Prince Edward Island Data

	<u>1981</u>	<u>1986</u>	<u>1991</u>	<u>1996</u>	1996 as a % of <u>1986</u>	1996 as a % of <u>1991</u>
Number of Farms	3,154	2,833	2,361	2,217	-21.7	-6.1
Total Area of Farms (acres)	699,367	673,196	639,693	655,365	-2.6	2.4
Under Crops	391,118	386,715	380,796	420,971	8.9	10.6
Improved Pasture (1)	89,521	55,899	47,636	29,221	-47.7	-38.7
Summerfallow	7,481	6,541	2,464	903	-86.2	-63.4
All Other Land	211,247	224,041	208,797	204,270	-8.8	-2.2
Total Capital Value (\$)	699,470,045	738,631,854	941,533,039	1,417,138,775	91.9	50.5
Value of Land and Buildings	478,844,864	489,544,771	656,314,112	1,072,281,310	119.0	63.4
Value of Machinery and Equipment	148,971,254	170,804,062	204,824,741	269,385,644	57.7	31.5
Value of Livestock and Poultry	71,653,927	78,283,021	80,394,186	75,471,821	-3.6	-6.1

Farms Classified by Gross Receipts

	<u>1981</u>		<u>1986</u>		<u>1991</u>		<u>1996</u>	
	<u># of</u>	<u>%</u>	<u># of</u>	<u>%</u>	<u># of</u>	<u>%</u>	<u># of</u>	<u>%</u>
	<u>Farms</u>		<u>Farms</u>		<u>Farms</u>		<u>Farms</u>	
Total Value of Agricultural Gross Receipts in Current Dollars								
Under \$2,500	569	18.04	375	13.24	217	9.19	202	9.1
2,500 - 4,999	362	11.48	262	9.25	184	7.79	149	6.7
5,000 - 9,999	386	12.24	292	10.31	244	10.33	223	10.1
10,000 - 24,999	569	18.04	496	17.51	383	16.22	348	15.7
25,000 - 49,999	473	15.00	422	14.90	261	11.05	269	12.1
50,000 - 99,999	414	13.13	433	15.28	355	15.04	255	11.5
100,000 - 249,999	299	9.48	401	14.15	434	18.38	377	17.0
\$250,000 and Over	82	2.60	152	5.37	283	11.99	394	17.8

Farms Classified by Size of Farms

Size of Farms	<u>1981</u>		<u>1986</u>		<u>1991</u>		<u>1996</u>	
	<u># of</u>	<u>%</u>	<u># of</u>	<u>%</u>	<u># of</u>	<u>%</u>	<u># of</u>	<u>%</u>
	<u>Farms</u>		<u>Farms</u>		<u>Farms</u>		<u>Farms</u>	
Under 3 Acres	77	2.44	100	3.53	56	2.37	71	3.2
3 - 9	72	2.28	80	2.82	66	2.80	85	3.8
10 - 69	423	13.41	380	13.41	328	13.89	372	16.8
70 - 129	735	23.30	558	19.70	393	16.65	348	15.7
130 - 179	457	14.49	383	13.52	305	12.92	233	10.5
180 - 239	414	13.13	381	13.45	283	11.99	223	10.1
240 - 399	577	18.29	512	18.07	461	19.53	380	17.1
400 - 559	217	6.88	231	8.15	239	10.12	225	10.1
560 - 759	87	2.76	101	3.57	110	4.66	110	5.0
760 - 1,119	57	1.81	67	2.36	61	2.58	93	4.2
1,120 - 1,599	24	0.76	20	0.71	34	1.44	39	1.8
1,600 Acres & Over	14	0.44	20	0.71	25	1.06	38	1.7

Table 1 (cont'd)

	<u>1981</u>	<u>1986</u>	<u>1991</u>	<u>1996</u>	1996 as a % of <u>1986</u>	1996 as a % of <u>1991</u>
<u>Area of Crops on Farms (acres)</u>						
Wheat	8,127	11,803	11,321	23,637	100.3	108.8
Oats (grain & forage)	34,444	27,172	17,540	15,080	-44.5	-14.0
Barley	53,237	68,002	84,183	90,576	33.2	7.6
Mixed Grain	84,547	66,376	40,742	24,514	-63.1	-39.8
Rye	2,423	4,496	3,682	3,416	-24.0	-7.2
Soybeans	103	4,723	5,877	5,572	18.0	-5.2
Corn for Silage	6,313	3,506	2,888	2,657	-24.2	-8.0
Tame Hay	123,754	126,434	124,461	134,761	6.6	8.3
Potatoes	63,878	64,219	77,809	108,158	68.4	39.0
Tobacco	4,018	3,669	1,879	-	-100.0	-100.0
Vegetables	4,123	2,773	3,059	4,062	46.5	32.8
Small Fruits (2)	1,007	2,032	1,982	5,743	182.6	189.8
<u>Livestock Numbers</u>						
Total Cattle	102,454	100,373	94,573	94,611	-5.7	0.0
Cows						
Dairy	24,106	21,805	18,318	16,353	-25.0	-10.7
Beef	11,038	11,289	12,977	16,472	45.9	26.9
Heifers	19,990	21,857	20,328	15,804	-27.7	-22.3
Steers	19,550	19,352	17,779	20,350	5.2	14.5
Bulls	1,374	1,275	1,205	1,163	-8.8	-3.5
Calves	26,396	24,795	23,966	24,469	-1.3	2.1
Total Pigs	116,843	114,836	106,728	117,560	2.4	10.1
Total Sheep	7,619	6,795	3,394	2,996	-55.9	-11.7
Total Horses & Ponies	2,317	2,357	1,891	1,869	-20.7	-1.2
Total Hens & Chickens	222,729	275,656	429,724	352,488	27.9	-18.0
<u>Population</u>						
Total Population	122,506	126,646	129,765	134,557	6.2	3.7
Farm Population	12,160	10,380	8,670	7,805	-24.8	-9.9
<u>Machinery</u>						
Tractors	5,804	6,065	5,730	5,579	-8.0	-2.6
Grain Combines	1,161	1,125	1,005	874	-22.3	-13.0
Swathers	220	90	55	40	-55.6	-27.3

(1) 1981 not directly comparable to other years because of definition change.

(2) 1981, area to be harvested. 1986, 1991, area under cultivation.

TABLE 2
Practices used to Control Soil Erosion, 1996

Farms reporting the following practices	<u>NF</u>	<u>PE</u>	<u>NS</u>	<u>NB</u>
Total # of Farms	742	2,217	4,453	3,405
Crop Rotation	235	1,561	1,310	1,315
Permanent Grass Cove	212	781	1,681	1,149
Winter Cover Crops	25	227	253	188
Grassed Waterways	9	313	240	187
Strip-Cropping	4	174	121	129
Contour Cultivation	27	218	157	149
Windbreak on Shelterbe	63	396	267	177

Source: Agricultural Profile of the Atlantic Provinces, Cat. no. 95-175-XPE

TABLE 3
Selected Land Management Practices, Prince Edward Island, 1981-1996

	<u>1996</u>	<u>1991</u>	<u>1986</u>	<u>1981</u>
Commercial Fertilizers				
Area in Acres	295,393	252,336	279,964	265,494
Farms Reporting	1,534	1,668	2,200	2,421
Herbicides				
Area in Acres	225,772	182,322	211,455	202,104
Farms Reporting	1,212	1,191	1,803	2,024
Insecticides				
Area in Acres	115,888	89,356	86,583	79,035
Farms Reporting	691	645	808	967

Source: Historical Overview of Canadian Agriculture , Cat. no. 93-358-XPB

TABLE 4
Gross Value of Agricultural Production - Prince Edward Island 1997 & 1998

	- Preliminary Estimates - Year 1998				- Final Estimates - Year 1997		
	<u>Unit</u>	<u>Production</u>	<u>Value</u> \$'000	<u>% of</u> <u>Total</u> <u>Value</u>	<u>Production</u>	<u>Value</u> \$'000	<u>% of</u> <u>Total</u> <u>Value</u>
Wheat	bus.	1,117,000	5,138	1.3	1,064,000	5,384	1.4
Oats	bus.	641,000	1,109	0.3	936,000	1,853	0.5
Barley	bus.	6,240,000	16,474	4.1	6,262,000	17,909	4.8
Mixed Grain	bus.	1,056,000	2,608	0.7	1,119,000	2,663	0.7
Soybeans	bus.	224,000	1,868	0.5	210,000	2,150	0.6
Potatoes	cwts.	29,150,000	218,355	54.7	29,680,000	187,290	49.9
Tame Hay(1)	tons	306,000	17,613	4.4	315,000	18,131	4.8
Fruits & Vegetables			9,938	2.5		8,240	2.2
Floriculture & Nursery			1,536	0.4		1,570	0.4
Other Crops & Wood Production			3,424	0.9		2,893	0.8
Total Crops			278,063	69.7		248,083	66.1
Cattle & Calves	head	35,300	29,006	7.3	38,200	29,984	8.0

Hogs	head	199,600	20,626	5.2	190,200	29,196	7.8
Sheep & Lambs	head	2,300	254	0.1	2,800	265	0.1
Poultry			5,102	1.3		5,441	1.5
Total Livestock			54,988	13.8		64,886	17.3
Milk	kilolitres	96,587	50,314	12.6	93,239	49,263	13.1
Eggs	'000 doz.	2,472	2,755	0.7	2,458	2,799	0.7
Fur Farming			1,009	0.3		1,204	0.3
Honey	lbs.	127,000	145	0.0	86,000	130	0.0
Other Livestock			700	0.2		768	0.2
Total Other			54,923	13.8		54,164	14.4
Crop Insurance, Stabilization & Deficiency Payments Net Non-Grain Cash Advances, etc.			11,131	2.8		7,989	2.1
Total Gross Value			399,105			375,122	

(1) 1992's price is used at the request of the P.E.I. Department of Agriculture and Forestry.

Total value of hay may be overestimated since some also appears in Other Crops.

Source: Statistics Canada, Truro Office

TABLE 5**Farm Cash Receipts from the Sale of Farm Products
Atlantic Provinces & Canada**

<u>Year</u>	<u>Nfld.</u> D204854	<u>P.E.I.</u> D201466	<u>N.S.</u> D201666	<u>N.B.</u> D201866	<u>Canada</u> D201166
- Thousand Dollars -					
1998	74,412	312,937	375,579	336,607	29,648,425
1997	76,853	274,125	377,672	313,214	30,061,173
1996	75,836	289,144	377,547	310,762	29,360,688
1995	65,687	311,616	338,910	287,833	27,173,510
1994	63,094	307,455	326,172	291,624	25,934,885
1993	62,118	237,817	311,813	282,136	24,234,502
1992	64,881	227,856	320,803	269,798	23,779,494
1991	62,750	243,726	317,847	256,977	22,029,898
1990	60,139	253,381	331,697	280,204	21,997,939
1989	58,568	258,163	325,899	274,056	22,919,269
1988	55,073	209,253	321,902	252,971	22,435,232
1987	47,543	215,869	301,272	241,683	21,345,559

Source: Agriculture Economic Statistics, 21-603-XPE

TABLE 6**Net Income of Farm Operators from Farming Operations
Prince Edward Island**

<u>Year</u>	<u>Farm Cash Receipts</u> D201466	<u>Operating Expenses After Rebates</u> D210635	<u>Income In Kind</u> D200113	<u>Depreciation Charges</u> D210637	<u>Value of Inventory Change</u> D200110	<u>Farm Net Income</u> D200117
	- Thousand Dollars -					
1998	312,937	252,036	1,736	29,374	-14,860	18,403
1997	274,125	249,854	1,847	28,953	12,337	9,502
1996	289,144	245,398	1,906	28,105	7,508	25,055
1995	311,616	239,741	1,921	27,062	39,192	85,926
1994	307,455	217,665	2,175	25,312	-10,734	55,919
1993	237,817	195,198	1,846	23,218	-12,790	8,457
1992	227,856	190,570	1,552	23,122	34,538	50,254
1991	243,726	181,173	1,498	23,312	-9,616	31,123
1990	253,381	173,992	1,629	22,715	-7,888	50,415
1989	258,163	170,685	1,680	21,468	-266	67,424
1988	209,253	160,165	1,590	19,285	9,330	40,723
1987	215,869	151,094	1,641	18,518	-7,683	40,215
1986	186,195	146,129	2,058	18,664	-5,259	18,201
1985	172,025	143,249	2,338	18,543	647	13,218
1984	191,773	139,481	2,395	18,322	17,511	53,876

Source: Agriculture Economic Statistics, 21-603-XPE

Tripartite - D209804	-	-	-	-	-1	556	-2	3,616	909
Provincial Stabilization - D209806	1,023	1,141	621	628	628	739	963	1,157	1,459
Dairy Subsidy - D209805	1,480	1,898	2,064	3,179	4,197	4,289	4,774	4,857	4,758
Other Payments - D209771	8,141	2,825	1,643	5,017	15,792	160	1,252	12,951	10,761
Total Payments - D209802	18,690	11,131	7,989	12,678	26,542	15,963	12,920	30,855	22,679
Total Receipts - D209770	345,918	312,937	274,125	289,144	311,616	307,455	237,817	227,856	243,726

Source: Agriculture Economic Statistics, 21-603-XPE

TABLE 8
Farm Operating Expenses and Depreciation Charges - Prince Edward Island

	<u>1998</u>	<u>1997</u>	<u>1996</u>	<u>1995</u>	<u>1994</u>	<u>1993</u>	<u>1992</u>	<u>1991</u>	<u>1990</u>
	- Thousand Dollars -								
Net Property Taxes (1) - D201250	2,572	2,522	2,497	2,504	2,279	1,985	1,626	1,563	1,463
Total Rent - D210251+D210252	10,372	10,269	9,872	10,085	9,370	7,864	7,961	7,030	6,714
Total Wages - D210253+D210254	44,529	43,232	42,372	42,284	38,350	35,754	34,960	34,182	33,244
Net Interest - D210255	23,993	21,250	20,298	21,107	19,715	18,519	15,567	17,072	15,997
Building & Fence Repairs - D210256+D210257	4,918	5,018	5,448	5,023	4,843	4,211	4,548	4,204	3,924
Electricity & Telephone & Net Heating									
Fuel (2) - D210258+D210259+D210260	7,735	7,897	7,737	7,732	7,652	7,384	7,055	6,683	6,192
Total Machinery (3) - D210261+D210262	32,070	32,481	31,561	30,246	28,749	27,243	27,520	26,491	24,850
Net Fertilizer & Lime - D210263+D210264	36,489	34,102	33,760	32,965	28,510	22,786	22,976	20,908	19,406
Total Other Crops (4) - D210265+D210266+									
D210266 + D210267+D210268+D210269	36,003	36,561	37,802	34,663	28,538	22,540	21,339	18,978	19,411
Net Feed - D210270	26,124	27,791	27,246	25,704	21,540	19,889	20,513	20,338	22,764
Total Other Livestock (5) - D210271+D210272	8,105	9,758	8,667	9,388	7,312	8,453	8,642	7,297	6,939
Total Miscellaneous (6) - D210273+D210274+									
D210275+D210276	19,126	18,973	18,139	18,040	20,807	18,570	17,863	16,427	13,088
Total Depreciation - D210277	29,374	28,953	28,105	27,062	25,312	23,218	23,122	23,312	22,715
Total Operating Expenses after Rebates - D210248	281,410	278,807	273,504	266,803	242,977	218,416	213,692	204,485	196,707

(1) Owned land and buildings only.

(2) Farm business share only.

- (3) Fuel, repairs & other.
- (4) Crop and hail insurance, pesticides, commercial seed, irrigation, twine, wire and containers.
- (5) Livestock purchases, artificial insemination charges and veterinary expenses.
- (6) Insurance, custom work, stabilization premiums, legal and accounting fees, and other equipment, supplies and services not previously specified.

Source: Agriculture Economic Statistics, 21-603-XPE

TABLE 9
Agricultural Debt Outstanding by
Source of Lenders, Prince Edward Island

	Chartered <u>Banks</u> D203637	Federal Gov't <u>Agencies</u> D204743	Prov. Gov't <u>Agencies</u> D204753	Credit <u>Unions</u> D204763	Insurance, Trust Co. <u>and Others</u> D204773	Private Individuals and Loan <u>Companies</u> D204783	Advance Payment <u>Programs</u> D204954	<u>Total</u> D203627
	- \$'000 -							
1998	251,852	101,289	18,067	7,311	3,771	19,101	7,274	408,665
1997	228,182	94,259	20,589	1,458	3,771	19,101	5,160	372,520
1996	187,229	89,028	26,031	1,007	2,460	20,352	5,019	331,126
1995	158,969	77,482	42,917	806	2,460	20,352	6,605	309,591
1994	140,914	65,364	53,912	675	3,025	18,731	2,239	284,860
1993	117,441	55,046	32,022	614	4,427	20,406	4,929	234,885
1992	101,165	48,283	23,814	294	4,427	20,406	9,071	207,460
1991	93,839	39,738	23,626	294	5,646	19,147	5,964	188,254
1990	87,193	37,730	22,986	319	5,646	19,147	5,575	178,596
1989	77,372	38,424	21,937	334	5,148	16,728	-	159,943
1988	75,527	41,136	23,227	214	5,148	16,728	3,816	165,796
1987	64,573	45,592	23,002	204	13,923	9,354	2,824	159,472
1986	64,000	46,760	28,636	204	12,485	8,936	5,672	166,693

Source: Agriculture Economic Statistics, 21-603-XPE

FIGURE 1
Agricultural Debt Outstanding by
Source of Lenders, Prince Edward Island, 1998

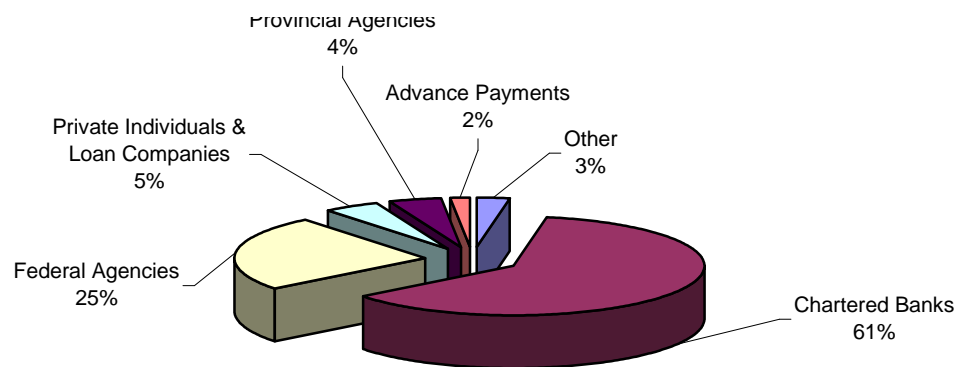

TABLE 10
Canadian Prime Interest and Currency Exchange Rates
Monthly 1994-98

Month	Prime Rate %					Currency Exchange \$US/CAN (1)				
	1998	1997	1996	1995	1994	1998	1997	1996	1995	1994
January	6.00	4.75	7.25	9.25	5.50	1.441	1.349	1.367	1.413	1.317
February	6.50	4.75	7.00	9.50	5.50	1.434	1.355	1.376	1.401	1.342
March	6.50	4.75	6.75	9.75	6.25	1.416	1.372	1.365	1.407	1.364
April	6.50	4.75	6.50	9.75	6.75	1.430	1.394	1.359	1.376	1.382
May	6.50	4.75	6.50	9.25	6.75	1.445	1.380	1.369	1.361	1.381
June	6.50	4.75	6.50	8.75	8.00	1.465	1.384	1.365	1.377	1.384
July	6.50	4.75	6.25	8.25	7.50	1.488	1.377	1.369	1.361	1.382
August	6.50	4.75	5.75	8.00	7.25	1.535	1.390	1.372	1.355	1.378
September	7.25	4.75	5.75	8.00	7.00	1.521	1.387	1.369	1.351	1.354
October	7.00	5.25	5.00	8.00	7.00	1.545	1.387	1.351	1.345	1.350
November	6.75	5.50	4.75	7.75	7.00	1.539	1.413	1.338	1.353	1.365
December	6.75	6.00	4.75	7.50	8.00	1.542	1.427	1.362	1.369	1.388
Annual	6.60	4.96	6.06	8.65	6.88	1.484	1.385	1.364	1.372	1.366

(1) Value of US Dollar in Canadian Funds.

Source: Statistics Canada - Cat. no. 11-010-XPB

FIGURE 2
Canadian Prime Interest Rates

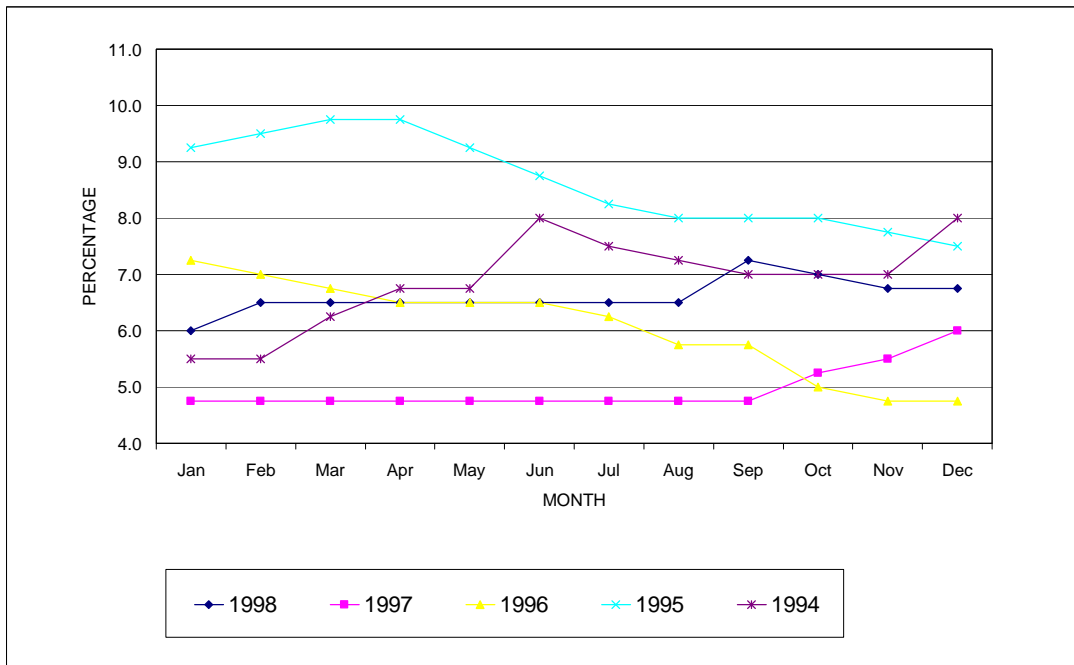

TABLE 11
Farm Input Price Indexes
1986=100

Prince Edward Island Index

	<u>Total Farm Inputs</u> D640800	<u>Building Replace</u> D640802	<u>Building Repair</u> D640822	<u>Machinery and Motor Vehicles</u> D640844	<u>Crop Production</u> D640887	<u>Seed</u> D640888	<u>Fertilizer</u> D640917
1998	119.5	126.8	114.6	116.2	118.8	67.3	131.3
1997	120.8	127.9	116.9	115.6	119.3	65.3	130.7
1996	120.3	126.8	117.0	113.7	118.1	73.8	126.4
1995	115.9	130.3	119.7	111.5	112.1	87.5	112.6
1994	111.3	131.2	119.9	106.6	105.4	105.2	98.1
1993	107.8	121.0	114.1	102.4	101.4	74.2	103.0
1992	105.7	114.1	112.2	100.4	103.3	76.0	107.0

Prince Edward Island Index

	<u>Pesticides</u> D640923	<u>Crop Insurance</u> D640928	<u>Animal Production</u> D640929	<u>Supplies & Services</u> D640960	<u>Interest</u> D640983	<u>Custom Work</u> D640967	<u>Farm Rent</u> D640986
1998	113.4	93.4	111.0	106.9	109.6	111.0	163.4
1997	114.4	130.2	119.1	108.8	104.1	110.7	161.6
1996	112.6	138.2	118.5	107.0	110.4	108.9	163.4
1995	110.0	148.9	109.8	105.8	112.0	108.0	163.7
1994	107.7	147.4	107.5	101.0	106.9	103.3	154.3
1993	105.3	133.1	105.0	99.2	108.2	99.4	129.0
1992	103.6	132.4	97.5	99.9	113.0	98.4	124.7

Atlantic Provinces Index

	<u>Machinery Replacement</u> D640445	<u>Feeder Livestock</u> D640530	<u>Prepared Feed</u> D640539	<u>Grain Feed</u> D640551	<u>Veterinary Services</u> D640559	<u>Electricity</u> D640565	<u>Telephone</u> D640566
1998	127.0	118.6	115.6	97.0	128.9	170.1	114.0
1997	124.0	116.1	131.5	110.6	133.6	166.7	109.5
1996	121.2	99.3	135.8	130.5	129.7	165.6	106.8
1995	117.3	111.2	109.4	108.1	128.2	157.8	102.3
1994	114.7	121.6	105.1	86.2	121.0	157.8	99.0
1993	108.9	119.9	102.8	79.4	116.5	155.2	96.2
1992	105.3	103.3	99.1	90.0	111.3	142.8	95.5

Source: Farm Input Price Index, 62-004-XPB

LIVESTOCK STATISTICS

TABLE 12
Cattle on Farms, Prince Edward Island, July 1

<u>Year</u>	Cows Which Have Calved			Heifers 1 Year and Over Which Have Not Calved			Steers and Over	Calves Under 1 Year	Total
	Bulls 1 Year and Over	For Milk	For Beef	For Milk Replace-ment	For Beef Replace-ment	For Slaughter			
	D225867	D225868	D225869	D225870	D227024	D227025			
1999	1,200	16,200	16,500	6,900	2,200	7,200	21,300	24,500	96,000
1998	1,100	16,200	16,400	6,500	2,300	7,000	21,000	24,500	95,000
1997	1,100	16,200	16,300	6,700	2,400	6,400	20,400	24,500	94,000
1996	1,200	16,300	16,500	6,800	2,400	6,500	20,400	24,500	94,600
1995	1,200	16,700	15,500	7,000	2,500	7,000	20,000	24,100	94,000
1994	1,200	17,000	14,500	7,400	2,600	7,500	19,000	24,300	93,500
1993	1,100	17,500	14,000	7,800	2,900	8,000	18,600	24,100	94,000
1992	1,100	18,000	13,500	8,200	3,000	8,400	17,900	24,400	94,500
1991	1,200	18,300	13,000	8,500	3,000	8,800	17,800	24,400	95,000
1990	1,200	18,900	13,000	9,000	3,000	8,800	18,200	24,900	97,000
1989	1,200	19,300	13,300	9,500	3,000	8,400	18,500	24,800	98,000
1988	1,200	20,000	13,300	9,500	3,000	8,600	18,400	25,000	99,000
1987	1,200	20,800	12,300	9,500	2,800	8,500	19,000	24,900	99,000
1986	1,300	21,800	11,200	9,800	2,800	9,200	19,400	25,000	100,500
1985	1,200	22,200	10,900	9,900	3,000	8,800	19,300	24,700	100,000
1984	1,200	22,700	11,100	10,600	3,200	8,000	19,100	25,100	101,000

1983	1,200	23,000	11,200	10,400	3,200	7,300	19,100	25,600	101,000
------	-------	--------	--------	--------	-------	-------	--------	--------	---------

Source: Livestock Statistics, 23-603-XPE

TABLE 13
Hogs and Sheep on Prince Edward Island Farms as of July 1

Year	-----HOGS-----					-----SHEEP-----			
	BREEDING STOCK		ALL OTHER PIGS			Sheep	Lambs	Total	
	Boars 6 Months & Over	Sows and Gilts	Under 45 Lbs.	45 Lbs. to 130 Lbs.	Over 130 Lbs.	Total Pigs	Over 1 Year	Under 1 Year	Total Sheep & Lambs
	D236670	D236671	D231602	D231613	D231624	D236668	D226580	D226581	D226579
1999	700	12,600	42,700	36,700	32,300	125,000	1,900	2,100	4,000
1998	700	12,400	43,200	37,300	33,400	127,000	1,900	2,200	4,100
1997	600	11,800	38,500	34,000	30,100	115,000	1,900	2,200	4,100
1996	600	12,200	38,700	34,300	32,200	118,000	1,700	2,000	3,700
1995	600	12,100	35,200	34,300	32,800	115,000	1,700	2,400	4,100
1994	600	12,100	35,700	33,400	31,200	113,000	1,700	2,200	3,900
1993	600	10,900	31,700	30,200	27,600	101,000	1,800	1,900	3,700
1992	700	11,400	34,800	30,500	25,600	103,000	2,000	2,000	4,000
1991	700	12,400	38,500	30,300	26,100	108,000	1,700	1,700	3,400
1990	700	12,400	38,300	30,500	27,100	109,000	2,000	1,900	3,900
1989	900	13,900	40,000	36,800	29,400	121,000	2,400	2,400	4,800
1988	900	14,200	40,800	37,200	30,900	124,000	2,800	2,700	5,500
1987	900	14,100	41,000	37,000	31,000	124,000	3,300	3,000	6,300
1986	800	13,100	37,500	35,700	29,900	117,000	3,700	3,100	6,800
1985	900	13,500	41,500	32,100	27,000	115,000	3,900	3,100	7,000
1984	900	13,900	43,000	34,800	29,400	122,000	4,100	3,400	7,500
1983	900	13,000	39,600	31,000	26,500	111,000	4,200	3,500	7,700

Source: Livestock Statistics, 23-603-XPE

TABLE 14
Disposition of Livestock of Canadian Origin

<u>Year</u>	<u>Total Supply</u>	<u>Inter-National (1) Exports</u>	<u>Killed on Farm</u>	<u>Inspected Slaughter</u>	(2)	<u>Other Commercial Slaughter</u>
<u>CATTLE</u>						
1999	4,585,800	1,011,100	32,400	3,485,700		56,600
1998	4,655,200	1,288,700	32,400	3,274,200		59,900
1997	4,560,100	1,331,800	32,300	3,134,200		61,800
1996	4,584,000	1,481,100	31,900	3,013,600		57,400
1995	3,858,900	1,108,800	31,400	2,663,300		55,400
1994	3,655,500	982,600	32,100	2,586,200		54,600
1993	3,837,100	1,188,100	31,400	2,565,200		52,400
1992	4,058,600	1,240,400	31,300	2,732,500		54,400
<u>CALVES</u>						
1999	382,100	26,900	9,900	330,900		14,400
1998	395,500	26,700	9,900	347,800		11,100
1997	422,000	49,000	9,900	346,900		16,200
1996	391,900	31,900	9,300	336,900		13,800
1995	381,600	26,800	9,300	333,500		12,000
1994	371,400	34,500	9,700	315,500		11,700
1993	394,800	47,300	9,300	326,600		11,600
1992	464,100	67,000	9,200	375,500		12,400
<u>HOGS</u>						
1999	23,111,000	4,179,700	106,600	18,693,000		131,700
1998	21,113,800	4,122,700	106,100	16,767,000		118,000
1997	18,565,100	3,180,500	106,200	15,173,000		105,400
1996	17,958,400	2,780,500	107,700	14,956,700		113,500
1995	17,518,700	1,747,500	112,800	15,551,800		106,600
1994	16,391,100	915,400	115,700	15,248,000		112,000
1993	16,041,400	838,900	119,800	14,963,900		118,800
1992	16,140,200	671,900	109,300	15,251,700		107,300
<u>SHEEP & LAMBS</u>						
1999	575,600	56,200	137,900	342,200		39,300
1998	502,500	46,100	106,800	315,200		34,400

1997	522,100	46,200	128,200	314,400	33,300
1996	544,500	44,600	150,200	316,900	32,800
1995	521,000	39,000	136,600	308,500	36,900
1994	529,800	28,500	136,400	324,500	40,400
1993	543,500	27,600	140,100	333,900	41,900
1992	583,400	27,500	158,000	362,100	35,800

(1) Statistics Canada, External Trade Division.

(2) Calculated from Agriculture and Agri-Food Canada data.

Source: Livestock Statistics, 23-603-XPE

TABLE 15
Disposition of Livestock, Prince Edward Island

<u>Year</u>	<u>Total Supply</u>	<u>Inter-Provincial Exports (1)</u>	<u>Inter-National Exports (2)</u>	<u>Killed on Farm</u>	<u>Federal Inspected Slaughter (3)</u>	<u>Provincial Inspected Slaughter</u>
<u>CATTLE</u>						
1999	27,100	0	1,000	700	22,100	3,300
1998	35,000	0	800	700	28,900	4,600
1997	37,900	0	400	700	32,800	4,000
1996	37,300	0	100	800	31,600	4,800
1995	33,600	0	200	700	29,200	3,500
1994	31,400	0	100	1,000	27,000	3,300
1993	34,500	0	100	700	29,200	4,500
1992	36,200	0	800	600	29,900	4,900
<u>CALVES</u>						
1999	300	0	0	300	0	0
1998	300	0	0	300	0	0
1997	300	0	0	300	0	0
1996	300	0	0	300	0	0
1995	300	0	0	300	0	0
1994	400	0	0	400	0	0

1993	300	0	0	300	0	0
1992	300	0	0	300	0	0

HOGS

1999	208,100	0	3,600	0	204,500	0
1998	199,700	1,000	2,800	0	195,900	0
1997	190,200	3,000	2,200	100	182,800	2,100
1996	192,800	2,500	1,400	100	187,000	1,800
1995	191,900	4,000	200	400	184,700	2,600
1994	179,400	4,000	0	400	172,600	2,400
1993	168,700	6,500	800	400	158,000	3,000
1992	184,900	11,900	0	400	169,400	3,200

SHEEP & LAMBS

1999	2,700	1800	0	500	0	400
1998	2,300	1300	0	600	0	400
1997	2,800	1,800	0	600	0	400
1996	2,200	1,200	0	500	0	500
1995	2,700	1,700	0	400	0	600
1994	3,300	1,900	0	400	0	1,000
1993	2,600	900	0	300	0	1,400
1992	3,300	2,100	0	300	0	900

(1) Movement of Lambs or Weaners (Hogs).

- (2) Statistics Canada, External Trade Division.
 - (3) Calculated using Agriculture and Agri-Food Canada data.
 - (4) Prince Edward Island Department of Agriculture and Forestry.
- Source: Livestock Statistics, 23-603-XPE

TABLE 16
Average Price 100 Index Hog - Prince Edward Island

<u>Year</u>	<u>Jan.</u>	<u>Feb.</u>	<u>Mar.</u>	<u>Apr.</u>	<u>May</u>	<u>Jun.</u>	<u>Jul.</u> \$/Cwt.	<u>Aug.</u>	<u>Sep.</u>	<u>Oct.</u>	<u>Nov.</u>	<u>Dec.</u>	<u>Yearly Average</u>
1999	39.84	48.49	48.74	50.88	63.36	60.00	55.72	63.05	58.48	57.89	57.73	61.20	55.45
1998	58.22	59.36	57.07	59.60	71.38	76.04	68.30	64.57	51.28	50.16	31.64	22.49	55.84
1997	85.09	85.19	80.14	89.41	95.69	95.49	96.48	92.50	82.86	77.37	75.31	67.97	85.29
1996	69.83	78.43	80.01	81.63	90.37	91.85	92.44	97.28	89.92	88.89	83.49	87.08	85.94
1995	62.13	67.37	62.64	59.11	60.43	69.71	76.77	77.21	79.27	72.27	65.56	71.21	68.64
1994	68.65	76.06	72.77	71.40	71.79	72.92	71.09	72.03	60.99	53.31	51.46	53.83	66.36
1993	62.05	64.81	65.73	66.64	68.49	71.92	70.07	74.19	75.79	73.19	68.73	66.01	69.00
1992	49.70	56.16	55.44	56.02	61.10	66.12	62.29	61.83	61.36	61.89	64.76	63.73	60.07
1991	68.71	71.47	69.42	68.75	72.63	77.24	71.38	69.01	61.72	58.38	53.22	52.11	66.25
1990	57.99	63.74	67.17	70.26	81.83	87.22	84.42	79.41	75.23	74.77	72.01	64.79	73.56
1989	56.40	58.64	55.26	54.48	59.94	66.70	69.82	69.82	64.17	61.65	61.08	63.51	61.79
1988	63.10	65.38	63.73	63.14	68.90	72.73	64.88	61.98	62.50	58.05	55.84	57.32	63.13
1987	73.21	74.04	70.20	73.97	85.19	93.34	93.01	93.68	87.31	78.51	65.86	67.55	79.66

Source: Statistics Canada, Truro Office.

TABLE 17
Per Capita Consumption of Red Meats, Canada (1)

<u>Year</u>	<u>Beef</u> D226797	(2) Mutton <u>Veal & Lamb</u> D226808 D226819	<u>Pork</u> D226830	<u>Offal</u> D226841	<u>Total Red Meats</u>	
	-Kgs-					
1998	30.7	1.3	0.8	27.0	1.4	61.2
1997	30.9	1.4	0.7	25.3	1.2	59.5
1996	31.4	1.3	0.8	25.9	1.3	60.7
1995	31.7	1.4	0.8	27.8	1.4	63.1
1994	31.7	1.3	0.8	28.4	1.5	63.7
1993	31.1	1.4	0.9	27.6	1.1	62.1
1992	32.4	1.5	0.8	28.4	1.5	64.6
1991	33.3	1.5	0.9	25.9	1.7	63.3
1990	33.9	1.5	0.8	26.0	1.8	64.0
1989	35.2	1.4	0.8	28.6	1.6	67.6
1988	36.2	1.3	0.8	27.9	0.9	67.1
1987	36.1	1.4	0.9	27.4	1.4	67.2
1986	38.1	1.6	0.9	27.8	1.7	70.1
1985	37.8	1.7	0.7	28.9	1.6	70.7

(1) All Weights on Basis of Cold Dressed Carcass Equivalent.

(2) Imports of Veal are included with Beef beginning in 1988.

Source: Livestock Statistics, 23-603-XPE

TABLE 18
Milk & Cream
Farm Sales, Utilization & Farm Value of Sales
Prince Edward Island

<u>Year</u>	<u>Fluid Sales</u> D230993	<u>Used in Factories</u> D230994-995	<u>Total Farm Sales</u> D230992	<u>Total Cash Receipts</u> D231070
	-----Kilolitres-----			\$'000
1999	15,444	78,607	94,051	50,476
1998	14,854	81,733	96,587	50,372
1997	14,759	78,480	93,239	49,210
1996	14,977	79,645	94,622	49,019
1995	14,916	80,476	95,392	47,496
1994	14,929	79,044	93,973	45,303
1993	14,797	81,328	96,125	45,983
1992	14,876	79,291	94,167	44,034
1991	15,081	81,061	96,142	43,126
1990	14,479	82,916	97,395	42,646
1989	14,241	84,709	98,950	42,459
1988	14,318	86,304	100,622	42,517
1987	13,979	80,841	94,820	37,047
1986	13,903	86,234	100,137	35,883

Source: The Dairy Review, 23-001QXPB

TABLE 19
Apparent Per Capita Consumption of Dairy Products, Canada

Year	Butter D264810	Variety	Other	(2) Yoghurt D263564	Ice Cream D263408	Standard	Fluid	Fluid Skim Milk D263492
		Cheese	Cheese			Milk (3.25%) D263444	Partly Skim Milk 1 & 2% D263468+480	
		-----kg./yr-----			-----litres/yr-----			
1998	2.87	6.31	6.10	3.44	10.37	14.69	60.73	8.15
1997	2.60	6.50	6.32	3.18	10.56	14.97	61.46	8.02
1996	2.85	5.65	6.40	3.16	11.15	15.37	62.42	7.74
1995	2.76	5.62	6.80	3.04	11.61	15.91	62.52	7.28
1994	2.88	5.59	6.81	3.09	11.89	16.79	63.09	6.60
1993	2.88	5.45	6.61	3.04	11.02	17.15	62.71	6.19
1992	2.80	5.39	6.79	2.91	10.41	18.41	64.17	6.26
1991	2.99	5.31	6.92	2.99	10.95	19.94	64.33	6.37
1990	3.28	4.88	7.22	3.09	11.50	21.93	62.80	6.33
1989	3.47	4.81	7.12	3.26	11.45	24.22	61.94	5.79
1988	3.70	4.77	7.17	3.21	12.00	26.84	62.67	5.43
1987	3.80	4.65	6.82	3.04	11.76	28.58	62.53	5.26
1986	3.81	4.37	6.47	2.69	12.19	29.66	61.48	4.74
1985	3.99	3.83	6.66	2.37	12.00	31.11	59.67	4.23

(1) Excludes Prince Edward Island Production of Ice Cream.

(2) Includes Cheddar (D263240), Process (D263252), Cottage Cheese (D263276)

Source: Apparent Per Capita Food Consumption in Canada, 32-229-XPB

TABLE 20
Number of Active Fluid, Industrial Milk and Cream Shippers
as of August each Year
Prince Edward Island

<u>Year</u>	<u>Fluid</u>	<u>Industrial</u>	<u>Cream</u>
1999	344		22
1998	363		27
1997	377		33
1996	392	(1)	36
1995	316	100	40
1994	283	178	78
1993	286	175	78
1992	288	205	85
1991	287	212	110
1990	241	268	126
1989	187	334	147
1988	180	380	189

(1) No industrial producers beginning in 1996.

Source: Prince Edward Island Department of Agriculture and Forestry.

POULTRY STATISTICS

TABLE 21
Egg Production, Sales and Farm Value - Prince Edward Island

<u>Year</u>	Average Number of <u>Layers</u> D225562 '000	Net <u>Production</u> D225564 '000 Doz.	Sales for <u>Consumption</u> D225566 '000 Doz.	Value of Gross <u>Production</u> D225565 \$'000
1998	107	2,472	2,417	2,747
1997	107	2,458	2,399	2,784
1996	107	2,480	2,420	3,035
1995	105	2,365	2,308	2,594
1994	105	2,382	2,324	2,448
1993	117	2,452	2,393	2,430
1992	112	2,360	2,305	2,310
1991	133	2,722	2,654	2,605
1990	127	2,598	2,535	2,467
1989	137	2,831	2,758	2,785
1988	144	2,882	2,809	2,658
1987	149	3,119	3,041	2,684
1986	148	3,153	3,074	2,750

Source: Production of Poultry & Eggs, 23-202-XPB

TABLE 22
Production of Poultry Meat - Prince Edward Island

<u>Year</u>	<u>Fowl</u> D225229	<u>Chicken</u> D225232	<u>Fowl & Chicken</u>	<u>Turkey</u> D225310
	- '000 Lbs. -			
1998	14	6,586	6,601	..
1997	20	6,813	6,833	..
1996	37	6,322	6,359	..
1995	35	6,200	6,235	..
1994	71	5,777	5,848	..
1993	90	5,400	5,490	..
1992	79	5,094	5,173	..
1991	165	4,897	5,062	..
1990	181	3,896	4,077	29
1989	174	3,043	3,217	33
1988	148	2,811	2,959	40
1987	161	1,451	1,612	46
1986	157	1,852	2,009	53

Source: Production of Poultry & Eggs, 23-202-XPB

.. Confidential

TABLE 23
Per Capita Consumption of Poultry and Poultry Products - Canada

<u>Year</u>	<u>Fowl</u> D263587	<u>Chicken</u> D263576	<u>Turkey</u> D263598	<u>Total Poultry Meat</u>	<u>Eggs</u> D263609 Doz./Yr
			- Kg/Year -		
1998	2.06	26.12	4.25	32.43	15.18
1997	2.05	25.39	4.22	31.66	15.06
1996	1.74	24.85	4.11	30.70	14.95
1995	1.43	24.77	4.31	30.51	14.40
1994	1.42	25.01	4.40	30.83	14.52
1993	1.59	23.29	4.37	29.25	14.50
1992	1.95	22.31	4.55	28.81	14.55
1991	1.54	22.23	4.54	28.31	15.04
1990	1.52	22.12	4.50	28.14	15.06
1989	1.17	21.47	4.46	27.10	15.30
1988	1.12	21.95	4.35	27.42	15.70
1987	1.15	21.16	4.21	26.52	16.20
1986	1.05	19.91	4.12	25.08	16.55

Source: Apparent Per Capita Food Consumption in Canada, 32-229-XPB
 Beginning in 1986, 1.95% of the total production of table eggs has been subtracted in order to account for leakers and rejects.

FIGURE 3
Apparent per Capita Consumption of Meat & Poultry, Canada, 1988-1998

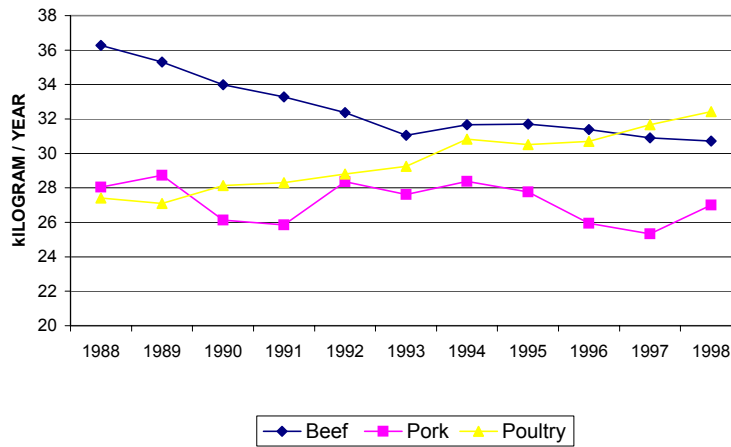

OTHER LIVESTOCK PRODUCTS

TABLE 24
Number of Beekeepers, Colonies of Bees, Production and Value
of Honey in Prince Edward Island

<u>Year</u>	<u>Beekeepers</u> D238857 No.	<u>Colonies</u> D238867 No.	<u>Average</u> <u>Yield/</u> <u>Colony</u> D238877 Lbs	<u>Total</u> <u>Production</u> <u>Honey</u> D238887 '000 Lbs	<u>Value</u> <u>Honey</u> D238897	<u>Value</u> <u>Honey</u> <u>& Wax</u> D238907 \$'000
1999	35	1360	75	102		
1998	35	1015	125	127	145	..
1997	70	950	90	86	130	132
1996	70	850	92	78	121	123
1995	70	700	96	67	114	116
1994	75	600	93	56	87	87
1993	75	720	125	90	137	137
1992	70	720	85	61	104	104
1991	66	680	95	65	97	97
1990	86	807	98	79	115	115
1989	100	790	135	107	152	152
1988	80	720	77	55	83	83
1987	80	680	110	75	104	104
1986	130	875	80	70	97	97

Source: Production and Value of Honey and Maple Products, 23-221-XPB

.. no longer available

TABLE 25
Number of Fur Farms, Pelts Produced and Farm Value
Prince Edward Island

<u>Year</u>	-----MINK-----			-----FOX-----			<u>Total Farm Value</u> \$'000
	<u>Number of Farms</u> D205530	<u>Number of Pelts Produced</u> D205258	<u>Farm Value</u> D205273 \$'000	<u>Number of Farms</u> D205541	<u>Number of Pelts Produced</u> D205586	<u>Farm Value</u> D205600 \$'000	
1998	5	31,900	875	30	2,690	134	1,009
1997	6	26,100	1,036	31	2,100	168	1,204
1996	6	24,000	1,006	35	1,740	129	1,135
1995	4	32,100	1,809	33	2,370	208	2,017
1994	4	22,500	618	49	2,080	153	771
1993	4	16,400	580	45	2,110	180	760
1992	5	16,700	276	76	2,200	85	361
1991	6	12,600	267	84	1,900	90	357
1990	11	10,800	266	107	8,000	275	541
1989	12	22,200	366	147	14,900	571	937
1988	13	26,400	680	150	17,100	1,016	1,696
1987	15	19,000	776	180	12,000	1,268	2,044
1986	13	19,191	943	154	13,451	2,239	3,182

Source: Livestock Statistics, 23-603-XPE

TABLE 26
Production, Farm Value and Disposition of Shorn Wool
Prince Edward Island

<u>Year</u>	<u>Sheep Shorn</u> No.	<u>Average Yield/ Fleece</u> Kg	<u>Total Production</u> Kg	(1)	<u>Farm Price</u> D226913 \$/Kg	(2)	<u>Farm Value</u> D226910 \$	<u>Quantity Sold or</u>	<u>Quantity Used on</u>
								<u>Purchased</u> D226906 Kg	<u>Farms</u> D226907 Kg
1998					0.90		3,000	3,000	500
1997					1.98		9,000	4,000	500
1996					1.98		14,000	6,600	500
1995	(3)	(3)	(3)		1.54		6,000	3,200	500
1994	1,200	3.5	4,100		1.54		6,000	3,200	500
1993	1,300	3.5	4,500		1.66		6,000	3,000	500
1992	1,500	2.9	4,300		1.55		9,000	5,100	500
1991	1,600	3.1	5,000		1.98		9,000	3,800	500
1990	1,900	2.9	5,500		2.17		10,000	4,000	500
1989	2,200	2.7	6,000		2.47		9,000	3,100	600
1988	2,600	2.8	7,300		2.20		13,000	5,200	700
1987	3,100	2.8	8,700		2.03		16,000	7,000	800
1986	3,400	2.7	9,200		1.98		16,000	7,400	900
1985	3,800	3.0	11,400		1.94		22,000	10,500	900

(1) The quantity sold and used on farm does not necessarily add to total production for that year. Wool can be stored, sold in subsequent years or destroyed.

(2) Average price for wool sold or used on farm.

(3) Not available after 1994.

Source: Livestock Statistics, 23-603-XPE

TABLE 27
Aquaculture
Production and Value, Prince Edward Island

PRODUCTION

-----tonnes-----

	Total Finfish D266548	Oysters D266725	Mussels D266594	Other D266638	Total Shellfish D266660	Total Aquaculture D266682
1998	99	1,974	12,459	-	14,433	14,532
1997	94	1,428	9,974	-	11,402	11,496
1996	64	1,676	8,817	-	10,493	10,557
1995	59	1,792	7,469	-	9,261	9,320
1994	31	2,035	5,950	-	7,985	8,016
1993	35	1,078	4,567	-	5,645	5,680
1992	42	1,178	4,186	-	5,364	5,406
1991	37	1,227	3,404	473	5,104	5,141

VALUE

-----\$'000-----

	D266559	D266583	D266605	D266649	D266671	D266693
1998	882	4,447	15,110	-	19,557	20,439
1997	851	3,181	12,096	-	15,277	16,128
1996	806	2,945	10,693	-	13,638	14,444
1995	532	3,070	8,596	-	11,666	12,198
1994	213	3,265	6,530	-	9,795	10,008
1993	247	1,973	5,024	-	6,997	7,244
1992	244	2,062	4,959	-	7,021	7,265
1991	309	1,930	4,000	734	6,664	6,973

Source: Livestock Statistics Canada Catalogue 23-603-XPE

FIELD CROP STATISTICS

TABLE 28
Acres, Production, Farm Price and Value
Prince Edward Island

<u>Year</u>	<u>Acres Planted</u>	<u>Acres Harvested for Grain</u>	<u>Average Yield (1) per Acre</u> Bu.	<u>Production</u> '000 Bu.	<u>Average Farm Price</u> \$ per Bu.	<u>Farm Value</u> \$'000
-------------	----------------------	----------------------------------	--	-------------------------------	---	-----------------------------

Wheat

	D230003	D207069	D230015	D230027
--	---------	---------	---------	---------

1999	26,000	25,000	36.3	908		
1998	23,000	22,800	49.0	1,117	4.60	5,138
1997	23,000	23,000	46.3	1,064	5.06	5,384
1996	23,700	23,700	49.8	1,181	5.92	6,992
1995	22,500	22,500	47.5	1,069	5.36	5,728
1994	18,500	17,500	49.8	871	4.20	3,658
1993	16,000	15,000	42.0	630	3.51	2,211
1992	14,000	13,500	62.4	843	3.24	2,731
1991	11,321	11,321	50.1	567	3.48	1,973
1990	11,000	11,000	46.8	515	4.11	2,117
1989	12,000	12,000	52.5	630	4.28	2,696
1988	15,000	15,000	48.7	730	4.61	3,365
1987	13,000	13,000	52.3	680	2.95	2,006

Oats for Grain

	D230090	D207108	D230102	D230114
--	---------	---------	---------	---------

1999	13,000	12,500	73.0	913		
1998	11,000	10,500	61.0	641	1.73	1,109
1997	13,000	13,000	72.0	936	1.98	1,853
1996	15,100	13,700	75.0	1,028	2.63	2,704
1995	18,000	18,000	57.4	1,033	2.48	2,563
1994	16,000	16,000	61.5	984	1.81	1,785
1993	13,000	13,000	60.0	780	1.55	1,206
1992	20,000	20,000	82.5	1,650	1.77	2,920
1991	17,540	16,000	56.7	907	1.63	1,478
1990	18,000	18,000	62.0	1,116	1.70	1,897
1989	23,000	23,000	73.9	1,700	1.84	3,128
1988	24,000	24,000	58.8	1,411	2.57	3,626

1987	24,000	24,000	62.1	1,490	1.40	2,086
------	--------	--------	------	-------	------	-------

Source: Field Crop Reporting Series, Statistics Canada Catalogue 22-002-XPB

TABLE 29
Acres, Production, Farm Price and Value
Prince Edward Island

<u>Year</u>	<u>Acres Planted</u>	<u>Acres Harvested for Grain</u>	<u>Average Yield (1) per Acre Bu.</u>	<u>Average Production '000 Bu.</u>	<u>Average Farm Price \$ per Bu.</u>	<u>Farm Value \$'000</u>
<u>Barley</u>						
	D230150	D207121	D230162	D230174		
1999	86,000	85,000	51.0	4,335		
1998	96,000	96,000	65.0	6,240	2.64	16,474
1997	101,000	101,000	62.0	6,262	2.86	17,909
1996	90,600	90,600	60.0	5,436	4.04	21,961
1995	80,000	80,000	53.8	4,304	2.93	12,627
1994	75,000	75,000	53.2	3,990	2.58	10,294
1993	81,000	81,000	52.0	4,212	2.22	9,349
1992	87,000	86,500	75.0	6,488	2.42	15,701
1991	84,183	82,000	54.3	4,453	2.45	10,910
1990	84,000	80,000	50.6	4,048	2.64	10,687
1989	80,000	80,000	68.7	5,496	2.87	15,774
1988	70,000	70,000	55.7	3,899	3.17	12,360
1987	66,000	66,000	59.1	3,901	2.00	7,802
<u>Mixed Grain</u>						
	D230300	D207159	D230312	D230324		
1999	15,000	15,000	64.0	960		
1998	16,000	16,000	66.0	1,056	1.98	2,091
1997	19,000	19,000	58.9	1,119	2.38	2,663
1996	24,500	24,500	63.0	1,544	3.24	5,003
1995	23,000	23,000	57.3	1,318	2.72	3,581
1994	25,000	25,000	57.3	1,433	2.16	3,095
1993	28,000	28,000	55.0	1,540	1.85	2,848
1992	30,000	30,000	76.5	2,295	1.92	4,406
1991	40,742	40,742	55.2	2,249	1.94	4,363
1990	44,000	44,000	61.4	2,702	1.97	5,323
1989	48,000	48,000	74.0	3,552	2.11	7,495
1988	57,000	57,000	59.3	3,380	2.30	7,774
1987	64,000	64,000	65.3	4,179	1.66	6,937

Soybeans

	D211028	D207207	D211030	D211032		
1998	5,000	7,000	40.0	200		
1998	7,000	7,000	32.0	224	8.34	1,868
1997	7,000	7,000	30.0	210	10.24	2,150
1996	5,600	5,600	28.9	162	9.86	1,596
1995	9,000	9,000	25.9	233	7.80	1,817
1994	13,000	13,000	34.7	451	6.50	2,932
1993	19,000	19,000	32.0	608	7.44	4,524
1992	9,000	9,000	34.6	311	7.97	2,479
1991	5,877	5,877	36.6	215	6.57	1,413

Source: Field Crop Reporting Series, Statistics Canada Catalogue 22-002-XPB

TABLE 30
Tame Hay
Acres, Production, Farm Price and Value
Prince Edward Island

<u>Year</u>	<u>Acres</u> <u>Harvested</u> D207233	<u>Average</u> <u>Yield</u> D230782 Tons/Acre	<u>Production</u> D230794 '000 Tons	<u>Average</u> <u>Farm</u> <u>Price</u> \$/Ton	<u>Farm</u> <u>Value</u> \$'000
1999	135,000	2.00	270		
1998	139,000	2.20	306		
1997	137,000	2.30	315		
1996	135,100	2.80	375		
1995	132,000	2.20	290		
1994	130,000	2.30	299		
1993	130,000	2.80	364	(1)	(1)
1992	120,000	3.78	454	57.56	26,132
1991	125,964	1.68	212	82.63	17,518
1990	129,000	2.30	297	58.76	17,452
1989	132,000	3.18	420	50.70	21,294
1988	133,000	2.52	335	50.59	16,948

(1) Price and value are no longer available

Source: Field Crop Reporting Series, Statistics Canada Catalogue 22-202-XPB

TABLE 31
Potatoes
Acres, Production, Farm Price and Value
Prince Edward Island

<u>Year</u>	<u>Acres Planted</u>	<u>Acres Harvested</u>	<u>Average Yield per Acre Cwt.</u>	<u>Production Produced '000 Cwt.</u>	<u>Amount Sold Consumed and Seeded '000 Cwt.</u>	<u>Average Farm Price \$/Cwt.</u>	<u>Farm Value \$'000</u>
	D230620	D237371	D230632	D230644	D239769	D230656	D230668
1999	113,000	110,000	260.0	28,600			
1998	112,000	110,000	265.0	29,150	28,622	7.63	218,355
1997	112,000	112,000	265.0	29,680	29,166	6.42	187,290
1996	110,000	109,000	260.0	28,340	27,769	5.00	138,956
1995	108,000	108,000	265.0	28,620	27,977	6.03	168,787
1994	95,000	95,000	245.0	23,275	22,847	8.28	189,219
1993	87,000	87,000	260.0	22,620	22,148	7.77	172,033
1992	85,000	84,800	290.0	24,592	23,795	3.55	84,403
1991	77,800	75,100	250.0	18,775	18,083	5.72	103,467
1990	75,000	75,000	250.0	18,750	17,667	5.52	97,595
1989	68,000	68,000	270.0	18,360	17,333	7.43	128,789
1988	68,000	67,500	268.0	18,090	16,140	7.89	127,275
1987	67,000	66,000	242.0	15,972	13,698	4.57	62,625
1986	64,219	64,219	275.0	17,660	15,016	6.91	103,728

Source: Potato Historical Series, 22-008-XPB, Potato Production Bulletin, 22-008-UPB

TABLE 32
Disposition of Potatoes - Prince Edward Island

<u>Crop Year</u>	<u>Table</u>	<u>Seed</u>	Local Use <u>Seed and Processing</u> (1) Cwts	<u>Cullage and Loss</u> (2)	<u>Total</u>
1998	9,838,074	865,919	15,542,899	3,467,673	29,714,565
1997	11,971,305	1,038,373	13,274,070	3,184,984	29,468,732
1996	10,368,975	950,787	12,987,810	3,475,946	27,783,518
1995	13,145,267	1,223,488	9,927,930	3,912,038	28,208,723
1994	10,270,961	972,946	9,178,500	2,990,375	23,412,782
1993	10,071,466	982,035	8,280,893	3,110,521	22,444,915
1992	10,822,007	981,858	8,103,706	4,692,853	24,600,424
1991	8,780,183	879,675	6,622,400	2,682,692	18,964,950
1990	8,460,235	1,485,094	5,757,400	2,947,852	18,650,581
1989	9,231,692	1,937,526	4,996,000	2,353,102	18,518,320
1988	8,661,342	1,729,051	4,221,200	3,471,772	18,083,365
1987	6,815,361	1,607,945	3,998,800	3,497,104	15,919,210
1986	8,676,642	1,597,034	3,643,100	3,675,585	17,592,361

(1) In 1992, includes 913,206 cwts disposed under diversion.

(2) In 1990, includes 300,000 cwts. composted due to PVYn virus.

Source: Agriculture and Agri-Food Canada

TABLE 33
Prince Edward Island Table Potato Movements by Destination

	cwts							
	<u>1998-99</u>	<u>1997-98</u>	<u>1996-97</u>	<u>1995-96</u>	<u>1994-95</u>	<u>1993-94</u>	<u>1992-93</u>	<u>1991-92</u>
Algeria	-	-	-	660,445	1,995,057	-	-	1,111,408
Antigua	-	-	-	-	-	-	375	-
Bahamas	-	2,450	2,449	425	-	-	12,890	-
Barbados	158,231	87,352	127,580	176,024	136,890	111,946	119,845	180,878
Belize	-	1,275	4,675	4,305	-	-	-	-
Bermuda	309	11,640	7,220	320	735	1,035	805	838
Brazil	-	-	4,400	1,100	31,735	-	-	-
Cape Verde Island	-	950	2,000	-	-	-	-	-
Columbia	-	172,073	44,000	-	-	-	-	-
Costa Rica	8,092	17,094	-	27,915	-	-	-	-
Cuba	-	-	-	-	1,000	-	-	-
Dominican Rep.	236,420	125,030	2,875	14,185	-	13,200	-	-
Ecuador	-	-	2,646	-	-	-	-	-
Germany	-	-	-	-	-	-	-	623
Ghana	-	-	-	37,795	-	-	-	-
Guinea	16,538	-	-	-	-	-	-	-
Guyana	113,999	37,300	107,214	113,596	22,832	-	-	-
Honduras	2,227	430	470	440	-	-	-	-
India	551	-	-	-	-	-	-	-
Jamaica	20,992	11,615	16,775	28,724	15,050	-	-	560
Neth. Antilles	-	-	1,000	-	-	-	-	-
Nicaragua	3,308	10,725	-	-	-	-	-	-
Norway	173,489	57,153	138,428	207,652	206,938	-	-	-
Panama	21,389	-	-	23,500	-	-	-	-
Portugal	13,230	-	2,200	-	-	-	-	-
Puerto Rico	-	473,476	391,713	513,458	299,262	418,201	442,047	320,062
St. Kitts	-	940	-	440	-	-	-	-
St. Lucia	-	1,345	-	-	-	-	-	-
St. Martin	-	-	-	-	-	-	-	528
St. Pierre	-	781	351	623	463	778	2,813	2,080
Slovakia	-	-	-	-	550	-	-	-
Surinam	8,974	-	-	-	-	-	-	-

Sweden	-	-	-	-	-	-	-	450
Switzerland	-	-	-	236,160	245,755	-	-	-
Thailand	4,961	-	-	-	-	-	-	-
Trinidad	500,866	377,021	441,270	550,046	443,548	317,102	472,034	401,712
United States	1,976,474	2,103,561	1,307,407	3,625,017	884,239	1,966,939	2,400,816	679,336
Uruguay	27,408	166,053	23,100	108,016	53,251	491,705	-	-
Venezuela	868,240	1,207,882	855,284	245,930	938,728	810,618	1,531,178	620,016
Total International	4,155,698	4,866,146	3,483,057	6,576,116	5,276,033	4,131,524	4,982,803	3,318,491
Newfoundland	..	480,755	377,360	391,099	410,833	508,474	468,438	534,768
Nova Scotia	..	576,143	522,337	460,462	378,222	404,224	414,967	457,280
New Brunswick	..	2,644,518	3,279,134	2,489,529	1,473,487	987,231	1,049,356	575,286
Quebec	..	853,860	691,580	898,586	871,699	1,104,862	992,103	1,081,045
Ontario	..	2,542,152	2,013,502	2,329,475	1,860,687	2,935,151	2,914,340	2,813,313
Alberta	..	-	430	-	-	-	-	-
British Columbia	..	7,731	1,575	-	-	-	-	-
Total Domestic	6,009,056	7,105,159	6,885,918	6,569,151	4,994,928	5,939,942	5,839,204	5,461,692
Total Table	10,164,754	11,971,305	10,368,975	13,145,267	10,270,961	10,071,466	10,822,007	8,780,183

Source: Statistics Canada International Trade Data/Agriculture and Agri-Food Canada Prior to 1998/99

.. Unavailable

TABLE 34
Canadian Table Potato Exports, Country of Destination

	<u>1998-99</u>	<u>1997-98</u>	<u>1996-97</u>	<u>1995-96</u>	<u>1994-95</u>	<u>1993-94</u>	<u>1992-93</u>	<u>1991-92</u>
	- Cwts. -							
Algeria	-	-	-	658,082	1,864,482	-	-	1,111,408
Antigua	-	-	-	-	-	200	375	600
Bahamas	-	-	-	-	-	13,095	13,475	915
Barbados	178,671	95,763	134,814	197,436	136,247	111,946	119,845	180,878
Belgium	-	-	-	-	-	-	-	-
Belize	-	-	-	-	-	1,708	2,075	7,133
Bermuda	309	-	-	-	176	1,285	805	838
Brazil	-	-	4,961	1,654	63,350	-	-	-
China, P. Rep.	-	-	-	1,036	-	-	-	-
Columbia	-	201,713	3,308	-	-	-	-	-
Costa Rica	8,092	-	-	662	-	-	-	-
Croatia	-	-	-	-	11,422	-	-	-
Cuba	72,214	86,171	-	-	992	-	430,389	-
Czech Republic	-	-	-	-	551	-	-	-
Dominica	-	-	551	507	-	-	-	-
Dominican Rep.	239,728	139,775	6,042	16,979	-	13,200	-	-
Germany	-	-	-	-	-	-	-	1,069
Grenada	-	-	-	-	1,477	-	-	-
Guam	-	-	-	507	-	-	-	-
Guinea	16,538	-	-	-	-	-	-	-
Guyana	136,225	55,456	85,113	137,901	44,717	-	-	-
Honduras	2,227	-	-	-	-	-	-	-
India	551	-	-	-	-	-	-	-
Jamaica	30,032	18,191	23,263	5,094	12,943	850	-	560
Japan	2,558	-	-	353	-	-	-	-
Mexico	-	-	-	772	-	-	-	-
Nicaragua	3,749	-	1,720	-	-	-	-	-
Norway	199,619	55,456	136,534	236,023	281,160	-	-	-
Panama	22,491	1,125	-	22,734	-	-	-	-
Philippines	-	-	375	-	-	-	-	-
Portugal	13,230	-	-	-	-	-	-	-
Puerto Rico	-	-	-	-	-	508,087	566,620	547,621
Spain	-	11,047	-	-	5,358	-	-	-
St. Kitts-Nevis	-	750	-	1,323	838	-	-	-
Saint Lucia	154	728	-	-	-	-	-	-
St. Martin	-	-	-	-	-	-	-	528
St. Pierre (1)	-	-	22	198	66	1,590	3,990	2,741
Surinam	8,974	-	-	-	-	-	-	-
Sweden	-	-	-	-	12,017	-	-	450
Switzerland	-	-	-	190,821	208,637	-	-	-
Thailand	4,961	-	-	-	-	-	-	-
Trinidad	509,708	348,368	320,210	403,449	409,248	317,102	472,574	401,712
Turkey	-	-	-	-	41,763	-	-	-
Uganda	-	-	17,640	-	-	-	-	-
United Kingdom	-	-	-	-	419	-	-	-

United States fresh	-	-	-	-	-	-	3,550,293	3,857,156	1,205,123
processing	-	-	-	-	-	-	941,008	767,708	530,428
total	5,778,621	7,153,770	4,498,487	7,642,530	2,895,849	4,491,301	4,624,864	1,735,551	
Uruguay	27,408	95,873	7,166	70,097	53,383	491,705	-	-	-
Venezuela	868,616	964,247	890,445	265,967	724,541	810,618	1,531,253	620,016	
Total	8,124,676	9,228,433	6,130,651	9,854,125	6,769,636	6,762,687	7,766,265	4,612,020	

(1) An amount delivered in February 1996 is not available and not included.

Source: Agriculture and Agri-Food Canada 1991/92 to 1993/94 and Statistics Canada, International Trade Division 1994/95 to 1998/99

TABLE 35
Prince Edward Island Certified Seed Potato Exports, Monthly by
Country of Destination
1998-99

	Up to <u>Oct. 31</u>	<u>Nov.</u>	<u>Dec.</u>	<u>Jan.</u>	<u>Feb.</u>	<u>Mar.</u>	<u>Apr.</u>	<u>May</u>	<u>June</u>	<u>Total</u>
						- Cwts. -				
Barbados	-	-	-	-	4,675	-	-	-	-	4,675
Brazil	-	-	551	2,205	551	2,822	-	-	-	6,129
Honduras	-	-	-	1,103	-	-	-	-	-	1,103
Jamaica	-	-	-	2,933	265	1,103	-	-	-	4,301
Nicaragua	-	-	-	2,205	-	-	-	-	-	2,205
Portugal	-	-	-	26,460	1,103	551	-	-	-	28,114
Turkey	-	-	-	2,249	-	-	-	-	-	2,249
United States	419	2,007	419	4,631	29,194	23,726	11,179	3,418	-	74,993
Uruguay	2,205	-	-	38,521	43,659	-	-	-	-	84,385
Venezuela	39,073	19,933	4,410	48,863	15,523	20,507	41,410	-	-	189,719
Total	41,697	21,940	5,380	129,170	94,970	48,709	52,589	3,418	0	397,873

Source: Statistics Canada International Trade Division

FIGURE 4
Disposition of Potatoes, Prince Edward Island, 1998-99

Table	9,838,074
Seed Sold	865,919
Local, Seed & Proc.	15,542,899
Culls & Loss	3,467,673
	29,714,565

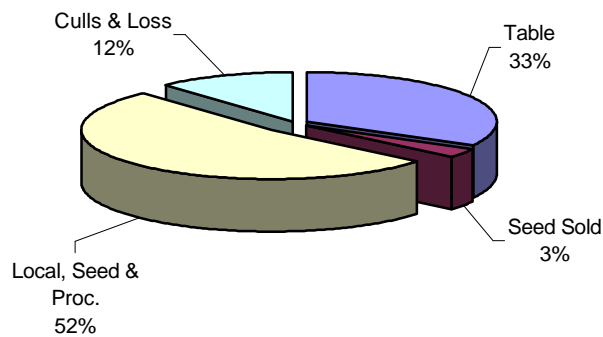
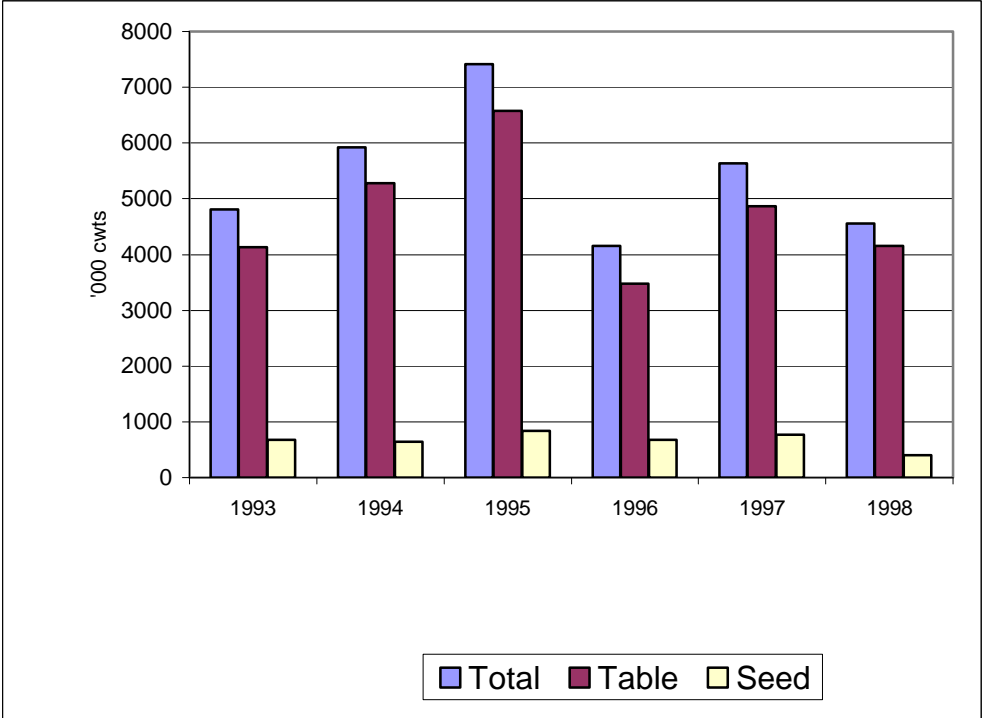

TABLE 36
Canadian Certified Seed Potato Exports, Monthly by
Country of Destination, 1998-99

<u>Sep.</u>	<u>Oct.</u>	<u>Nov.</u>	<u>Dec.</u>	<u>Jan.</u>	<u>Feb.</u>	<u>Mar.</u>	<u>Apr.</u>	<u>May</u>	<u>Jun/Jul</u>	<u>Total</u>
- Cwts. -										
-	-	-	-	-	4675	-	-	-	-	4,675
-	551	4961	1036	2205	1654	2822	-	-	-	13,229
-	93933	323474	22116	-	-	11025	-	-	-	450,548
-	-	28268	-	-	-	-	-	-	-	28,268
-	-	-	-	1103	-	-	-	-	-	1,103
-	-	331	-	2933	265	1103	-	-	-	4,632
-	-	-	-	-	-	441	-	-	-	441
-	-	-	-	2205	-	-	-	441	-	2,646
-	-	-	-	26460	1103	551	-	-	-	28,114
-	-	-	-	-	-	-	551	-	-	551
-	-	-	2205	-	-	-	-	-	-	2,205
-	-	-	-	4498	-	-	-	-	-	4,498
2,315	15942	146081	138695	237280	446226	857414	967510	215164	8203	3,034,830
-	2205	3308	-	38521	43659	-	-	-	-	87,693
-	40748	19933	4410	48863	15523	20507	41410	-	-	191,394
2,315	153,379	526,356	168,462	364,068	513,105	893,863	1,009,471	215,605	8,203	3,854,827



	Total	Table	Seed
1993	4809	4132	677
1994	5920	5276	644
1995	7419	6576	843
1996	4158	3483	675
1997	5637	4866	771
1998	4554	4156	398

TABLE 37
Prince Edward Island Certified Seed Potato Movements by Destination

	<u>1998-99</u>	<u>1997-98</u>	<u>1996-97</u>	<u>1995-96</u>	<u>1994-95</u>	<u>1993-94</u>	<u>1992-93</u>	<u>1991-92</u>
	-Cwts.-							
Algeria	-	-	-	-	160	-	-	-
Argentina	-	8,157	14,308	-	-	3,318	3,175	220
Barbados	4,675	-	-	-	-	-	-	-
Belize	-	-	-	-	-	515	441	-
Bermuda	-	-	-	-	280	615	1,266	1,949
Brazil	6,130	44,081	24,030	8,169	-	2,165	-	3,728
Cuba	-	-	-	-	5,521	-	-	-
Dominican Rep.	-	6,098	-	-	-	-	1,157	20,063
Greece	-	-	-	-	2,205	6,614	13,697	18,708
Honduras	1,103	-	-	-	-	-	-	-
Hungary	-	882	4,874	14,771	12,125	-	15,498	14,881
Indonesia	-	728	-	-	-	-	-	-
Italy	-	69,387	-	154,030	120,981	-	132,877	190,224
Jamaica	4,300	-	-	110	110	2,000	-	-
Jordan	-	1,102	-	-	9,921	-	15,303	13,340
Mexico	-	9,546	89,567	45,525	-	-	-	37,603
Nicaragua	2,205	-	-	-	-	-	-	-
Poland	-	5	-	-	-	-	-	-
Portugal	28,114	32,348	20,937	45,437	78,205	74,369	59,612	139,343
Puerto Rico	-	-	-	-	-	276	-	-
Rep. Georgia	-	-	-	551	-	-	-	-
Russia	-	19	17	-	-	-	-	-
Saudi Arabia	-	-	-	-	14,330	2,083	-	-
Slovakia	-	-	-	-	3,732	-	-	-
Sri Lanka	-	-	-	1,089	-	-	-	-
St. Kitts	-	-	430	430	-	-	-	-
Sweden	-	-	-	-	27	-	-	-
Thailand	-	6,614	-	-	-	-	-	-
Turkey	2,249	46,827	78,426	62,570	52,690	42,659	8,818	50,996
Ukraine	-	7,211	743	-	-	-	-	-
United States	74,992	109,938	50,893	170,570	137,104	203,290	186,235	-
Uruguay	84,385	198,686	209,558	143,289	81,429	201,047	146,534	241,806
Venezuela	189,718	225,025	176,875	187,019	124,780	137,699	148,285	140,972
Yugoslavia	-	4,409	4,409	9,370	-	-	-	5,842
Total International	397,871	771,063	675,067	842,930	643,600	676,650	732,898	879,675
Newfoundland	..	2,862	2,353	3,121	2,024	2,208	1,896	-
Nova Scotia	..	27,715	28,967	21,549	18,871	21,916	15,491	-
New Brunswick	..	22,235	24,276	19,746	26,511	7,682	484	-
Quebec	..	25,284	73,317	40,925	73,974	42,330	35,570	-
Ontario	..	186,947	146,008	292,674	206,715	226,330	192,317	-
Manitoba	..	541	525	2,496	-	1,558	-	-
Saskatchewan	..	504	-	-	-	1,255	-	-
Alberta	..	1,222	274	47	1,251	2,106	3,202	-

Total Domestic	193,478	267,310	275,720	380,558	329,346	305,385	248,960	-
Total Seed	591,349	1,038,373	950,787	1,223,488	972,946	982,035	981,858	879,675

Source: Statistics Canada International Trade Data/ Agriculture and Agri-Food Canada prior to 1998/99
 .. Unavailable

TABLE 38
Acres of Certified Seed Potatoes Passing Inspection by Variety (excluding ones with under 10 ac)
Prince Edward Island

	<u>1999</u>	<u>1998</u>	<u>1997</u>	<u>1996</u>	<u>1995</u>	<u>1994</u>	<u>1993</u>
AC Belmont	19	44	-	-	-	-	-
Acadia Novachip	61	37	185	469	1,058	898	571
Accent	38	-	40	-	-	-	-
Adora	48	-	17	-	-	-	-
Alpha	42	27	94	190	67	46	93
Atlantic	2,051	1,226	1,189	833	605	910	998
Atlantic New Leaf	17	109	60	25	-	-	-
Belle Isle	-	-	-	-	10	-	12
Belmont	-	-	36	37	12	30	13
Belrus	-	-	-	-	10	-	-
Bettina	-	-	-	257	205	-	-
Bintje	-	-	-	-	22	29	29
Blue Mac	-	-	-	-	-	10	15
Butte	28	54	30	67	314	997	773
Carlingford	-	-	169	-	-	-	-
Ceasar	15	-	-	-	-	-	-
Century Russet	119	390	499	843	1,787	369	21
Cherokee	83	62	79	104	106	100	114
Chieftain	568	462	576	838	667	513	442
Coastal Russet	103	32	-	12	-	-	-
Conestoga	-	-	-	15	-	-	-
Divina	23	-	-	-	-	-	-
Eramosa	-	15	15	20	20	11	-
Fabula	14	-	-	-	-	-	-
Fambo	-	-	24	-	-	-	-
Fontenot	-	-	16	-	-	-	-
Frontier	12	22	56	423	1,268	3,010	1,491
Gigant	140	-	91	-	-	-	-
Goldrush	192	492	853	1,102	220	19	-
Green Mountain	-	12	-	12	17	14	52
Hi Lite Russet	44	156	121	442	675	388	244
Irish Cobbler	-	10	-	-	10	20	23
Island Sunshine	-	-	-	-	20	-	-
Jemseg	-	12	-	-	-	15	12
Kennebec	1,956	3,052	3,889	5,211	4,312	4,533	6,215
King Edward	-	-	12	-	-	-	-
Krantz	-	-	-	133	69	39	-
La Chipper	-	27	34	-	-	-	-
Lady Roset	16	-	73	-	-	-	-
Maris Bard	64	-	17	-	-	-	-
Monona	46	77	44	27	42	34	46
Mondial	210	74	24	-	-	-	-
Morene	54	64	176	47	17	-	-
Navan	159	-	26	-	-	-	-
Niska	13	44	40	49	82	121	91

Norchip	-	-	-	-	-	15	125
Norking	42	64	50	62	203	78	-
Norland	371	331	232	178	114	97	94
Norwis	-	27	31	30	72	143	193
Obelix	32	12	-	-	-	-	-
Onaway	-	-	-	27	12	-	-
Penta	11	27	12	-	-	-	-
Ranger Russet	53	89	180	314	746	1,240	2,110
Red Pontiac	72	96	86	143	208	265	343
Red Ruby	-	-	-	67	-	-	-
Rideau	-	-	-	-	-	16	-
Rocket	230	-	30	-	-	-	-
Russet Burbank	3,053	4,067	4,657	4,744	6,294	4,957	6,688
Russet Burbank							
New Leaf	155	477	535	524	141	-	-
Russet Norkotah	413	301	182	460	52	28	27
Russet Nugget	-	12	-	30	-	-	-
Saginaw Gold	-	-	-	-	-	24	77
Sangre	78	-	36	20	12	-	-
Sante	61	40	-	-	-	-	-
Saxon	285	-	54	-	-	-	-
Sebago	408	294	426	605	739	938	1,342
Shepody	2,747	2,595	4,135	2,750	3,101	2,095	1,450
Shepody New Leaf	566	-	48	-	-	-	-
Sierra	728	-	152	10	-	-	-
Snowden	346	324	218	185	356	384	47
Superior	2,300	3,427	4,166	4,880	8,280	7,032	6,276
Superior New Leaf	80	67	30	-	-	-	-
Tolaas	-	-	57	-	-	-	-
Van Gogh	-	111	79	40	-	-	-
Viking	-	-	10	10	10	-	-
Vital	-	-	37	-	-	-	-
Yukon Gold	2,053	2,414	1,899	1,661	2,338	2,554	1,484
Total	20,220	21,275	25,827	27,896	34,293	31,973	31,511

Source: Canadian Food Inspection Agency

res)

FRUIT AND VEGETABLE STATISTICS

**TABLE 39
Production, Farm Price and Value
Prince Edward Island**

<u>Year</u>	<u>Production</u> '000 Lbs	<u>Average</u> <u>Farm Price</u> \$ per Lb	<u>Total</u> <u>Farm Value</u> \$'000
<u>Blueberries</u>			
	D220532		D220540
1999
1998	2,400	0.72	1,730
1997	2,800	0.42	1,170
1996	2,200	0.68	1,500
1995
1994	2,600	0.41	1,056
1993	2,410	0.35	844
1992	1,660	0.50	830
1991	1,612	0.55	887
1990	1,962	0.50	981
1989	972	0.55	534
1988	1,414	0.55	777
1987	912	0.60	547
1986	500	0.47	235
<u>Strawberries</u>			
	D220674		D220679
1999	920	0.89	815
1998	816	0.99	805
1997	936	0.92	865
1996	1,158	0.76	875
<u>Raspberries</u>			
	D266440		D266446
1999	30	1.33	40
1998	30	1.17	35
1997	60	1.33	80
1996	40	1.73	69

Source: Fruit & Vegetable Production, 22-003SXPB
.. Confidential

TABLE 40
Selected Vegetables
Area Harvested, Production and Farm Value
Prince Edward Island - 1999

	<u>Acres</u> <u>Harvested</u>	<u>Yield</u> Lbs/Acre	<u>Harvested</u> <u>Production</u> '000 Lbs	<u>Marketed</u> <u>Production</u> '000 Lbs	<u>Price</u> \$/Lb.	<u>Farm</u> <u>Value</u> \$'000
Beans	15	3,733	56	56	0.89	50
Beets	5	5,200	26	26	0.58	15
Broccoli	130	4,077	530	520	0.43	225
Cabbage	176	23,045	4,056	4,056	0.10	391
Carrots	650	25,031	16,270	16,270	0.15	2,495
Cauliflower	130	5,585	726	716	0.28	200
Cucumbers	15	5,333	80	80	0.25	20
Lettuce-all types	40	12,000	480	480	0.26	125
Dry Onions	135	20,193	2,726	2,726	0.16	435
Parsnips	30	14,200	426	426	0.73	310
Peas	5	1,200	6	6	1.17	7
Peppers	5	3,200	16	16	0.31	5
Pumpkins	25	11,600	290	290	0.09	25
Rutabagas	510	25,000	12,750	12,700	0.13	1,600
Tomatoes	5	7,200	36	36	0.56	20

Source: Fruit & Vegetable Production, 22-003SXPB

TABLE 41
Vegetable Acreage Planted, Prince Edward Island

	<u>1999</u>	<u>1998</u>	<u>1997</u>	<u>1996</u>	<u>1995</u>	<u>1994</u>
Beans - D220769	15	15	20	25	20	20
Beets - D220787	5	10	x	11	10	10
Broccoli	130	35	x	54	50	40
Brussels Sprouts	x	x	x	175	135	x
Cabbage - D220807	176	180	190	228	200	175
Carrots - D220827	665	550	575	603	540	500
Cauliflower - D220847	150	145	60	58	65	40
Sweet Corn - D220909	x	70	75	82	90	95
Cucumbers - D220957	15	25	20	24	20	20
Lettuce-all types - D220977	40	60	45	62	80	x
Onions - dry - D207705	135	195	x	183	10	10
Parsnips - D221021	30	30	30	35	40	40
Peppers - D207867	5	10	15	20	10	10
Pumpkins	25	30	x	30	25	20
Rutabagas - D221140	510	440	x	485	400	x
Spinach - D207772	x	5	x	5	5	5
Squash	x	10	10	20	5	10
Tomatoes - D221059	5	5	5	8	5	5

Source: Fruit & Vegetable Production, 22-003SXPB
x - confidential

OTHER STATISTICS

TABLE 42
Fertilizer & Limestone Sales, Atlantic Provinces(1)

<u>Year</u>	<u>--Limestone--</u>					<u>Total Fertilizer</u>
	<u>Nfld</u>	<u>P. E. I.</u>	<u>N. S.</u>	<u>N. B.</u>	<u>Total</u>	
	- Tonnes -					Tonnes
1998	4,851	84,255	43,337	75,854	208,297	169,953
1997	5,984	57,396	48,729	58,933	171,042	161,241
1996	4,780	59,753	60,830	73,921	199,284	161,524
1995	7,578	56,855	49,030	66,901	180,364	158,614
1994	6,004	65,800	66,192	53,638	191,634	151,710
1993	4,478	48,117	71,800	70,080	194,475	146,855
1992	7,704	46,301	73,571	76,456	204,032	152,810
1991	7,156	53,921	95,692	67,689	224,458	148,090
1990	6,000	41,192	80,438	60,907	188,537	145,408

(1) For Year Ending June 30.

Source: The Atlantic Fertilizer Institute.